

# EPIC

## CHARACTERS

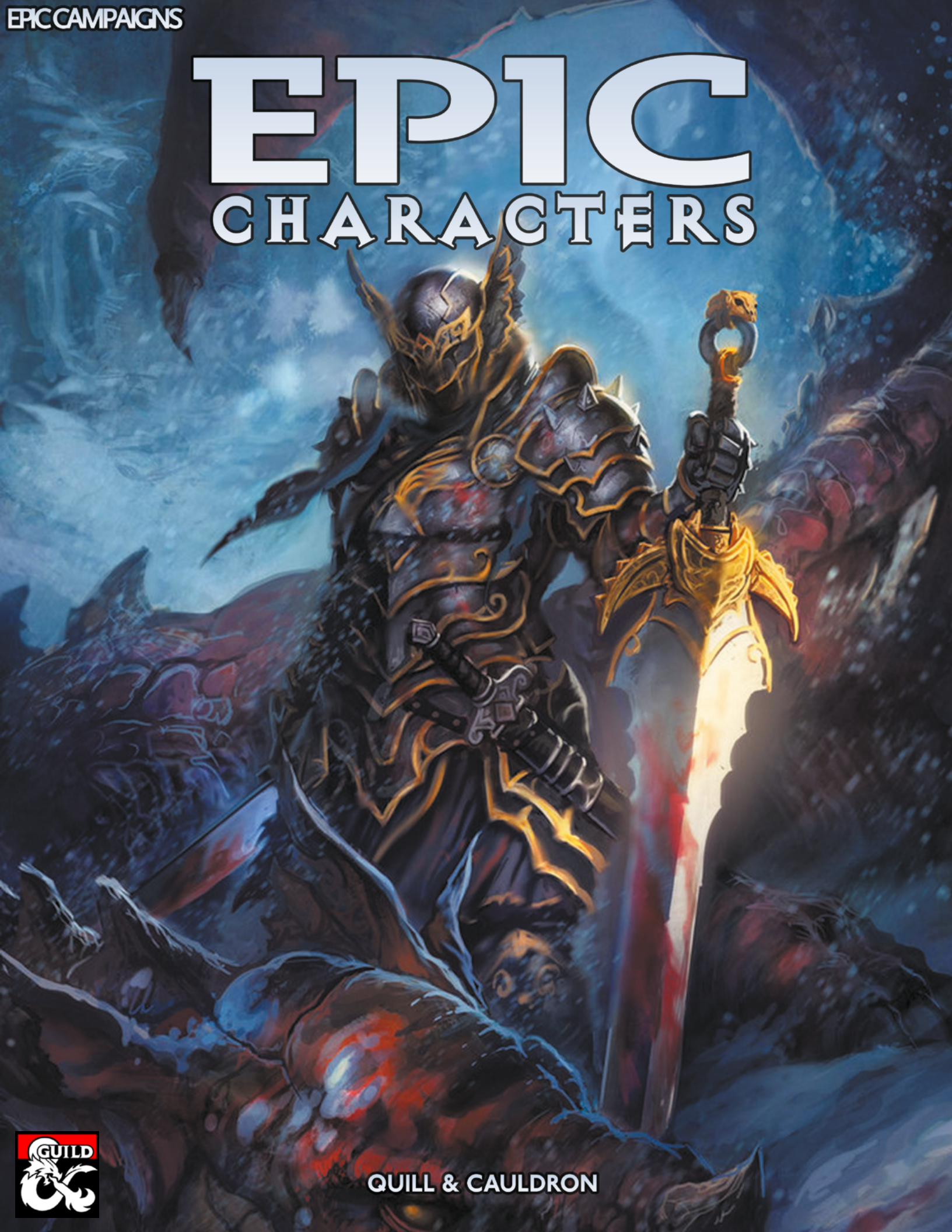

QUILL & CAULDRON



**"IT'S BETTER TO BURN OUT  
THAN TO FADE AWAY."**



# EPIC CHARACTERS





## CREDITS

### **Epic Characters Lead**

Marc Altfuldisch

### **Concept**

Marc Altfuldisch

### **Lead Developer**

Marc Altfuldisch

### **Producer**

Marc Altfuldisch

### **Project Management**

Marc Altfuldisch

### **Art Director**

Marc Altfuldisch

### **Graphic Designer**

Marc Altfuldisch

### **Layout**

Marc Altfuldisch

### **Cover Illustrator**

dleoblack

### **Product Engineering**

Marc Altfuldisch

Steve Fidler

### **Print Review**

Steve Fidler

### **Balance, Flavor, and Playtesting**

Marc Altfuldisch

Thomas Thorhave Baltzer

David Josiah Moore

The DMsGuild Community

### **A Special Thank You To**

Oliver Duhl

Hiten Dave

### **Interior Artwork**

Daniel Kamarudin

- Barbarian, full page
- Bard
- Blood Hunter, full page
- Cleric
- Paladin
- Ranger
- Rogue
- Sorcerer, half page
- Wizard and Pyroclastic Dragon
- Epic Racial Features, Advancing Army
- Mythic Progression, Battlefield

Dean Spencer

- Gargoyle, introduction
- Artificer, jewelcrafting
- Bard, sword and quill icon
- Wizard, class table
- Crystal dagger, Mythic Maneuvers

Dleoblack

- Table of Contents, Berserker
- Fighter, class table
- Monk
- Scarred Warrior, Mythic Maneuvers

### **Forest Imel**

- Artificer, class table
- Barbarian, class table
- Bard, class table
- Cleric, class table
- Druid, class table
- Monk, class table
- Paladin, class table
- Ranger, class table
- Rogue, class table
- Sorcerer, class table
- Warlock, class table

Harley Dela Cruz

- Designing the Classes, Crow
- Blood Hunter, class table
- Spells, Rift

Jimmy Nijs

- Druid
- Spell, Conjure Dragon

Nathanaël Roux

- Class Icons

Tom Edwards

- Blood Hunter, Fiendish Entity
- Warlock of the Fiend
- Warlock, pact creation

Vlad Ogorodnyk

- Ulraunt



### ON THE COVER

In this snowy scene illustrated by dleoblack, an epic hero stands bloodied and victorious upon the field of battle, taking a moment to gaze upon the slain dragon in front of him.

DUNGEONS & DRAGONS, D&D, Wizards of the Coast, Forgotten Realms, Ravenloft, Eberron, the dragon ampersand, Ravnica and all other Wizards of the Coast product names, and their respective logos are trademarks of Wizards of the Coast in the USA and other countries.

This work contains material that is copyright Wizards of the Coast and/or other authors. Such material is used with permission under the Community Content Agreement for Dungeon Masters Guild.

All other original material in this work is copyright 2021 by QUILL & CAULDRON and published under the Community Content Agreement for Dungeon Masters Guild.

The artwork contained herein, may not be used for any other works without the owner's express written permission.



# CONTENTS

INTRODUCTION	6	PART 2: EPIC RACIAL FEATURES	45
BEYOND 20TH LEVEL .....	6	PART 3: MYTHIC PROGRESSION	48
DESIGNING THE CLASSES .....	8	MYTHIC BOONS .....	49
PART 1: EPIC PROGRESSION	10	MYTHIC MANEUVERS .....	52
EPIC ARTIFICER .....	10	MYTHIC SPELLS .....	56
EPIC BARBARIAN .....	13		
EPIC BARD .....	15		
EPIC BLOOD HUNTER .....	17		
EPIC CLERIC .....	20		
EPIC DRUID .....	23		
EPIC FIGHTER .....	25		
EPIC MONK .....	27		
EPIC PALADIN .....	29		
EPIC RANGER .....	31		
EPIC ROGUE .....	33		
EPIC SORCERER .....	35		
EPIC WARLOCK .....	38		
EPIC WIZARD .....	42		





# INTRODUCTION



TO US, ROLEPLAYING IS ALL ABOUT ESCAPISM. BUT it isn't just an escape to anywhere; it's an escape to a magical realm where anything is possible, where we tell stories with friends, where we go on a journey of not just discovery, but sometimes self-discovery. It's a way to play a socially challenged brute, a priestess who robs the local noble in the thick of night, or a young boy meddling with dark powers he doesn't quite understand. It's about collective experiences, and most importantly, it's about having fun. Together.

But campaigns inevitably end. The party is level 20 and the DM is all out of ideas. There is nothing more to do so Thokk the barbarian and Odeon the warlock stop existing. Of course, that might result in the birth of Thynaedeus the monk and completely new adventures, which is part of the awesomeness to begin with!

However, sometimes you just fall in love with your character and you want to continue following them on their journey. You want to continue escaping the dreariness and responsibilities of everyday life as that character. It is in cases such as this that I hope, that this book may help you out.

## BALANCING "EPIC"

Trying to balance all the classes, each with a multitude of subclasses, is by no means an easy task. There is, however, some wiggle room, as classes past 20th level are intended to be quasi demigods - maybe even capable of challenging the gods themselves.

That being said, feedback from the community has proven to be paramount when balancing epic levels. We thank you all for your continued support. Epic Classes will continue to be revised so long as there is an interest in it.

## CONTACT

You can send feedback, requests, suggestions and whatever else you can think of to us via email or twitter.

**Email.** [quillandcauldronpublishing@gmail.com](mailto:quillandcauldronpublishing@gmail.com)

**Twitter.** @dnd5eoss

**Buy Me a Coffee.** [ko-fi.com/quillcauldron](http://ko-fi.com/quillcauldron)

## BEYOND 20TH LEVEL

In the core rules it is suggested, that once you reach 20th level, you can obtain epic boons whenever you've amassed 30.000 XP (see chapter 7 in the *Dungeon Master's Guide*). That makes sense, where the power gain from boons is marginal when compared to the power contained within this handbook. You are free to go with that progression, but I'd suggest 50.000 XP would be more fitting, as 30.000 is done rather fast with the epic features.

Of course, you could also go with milestones, or a completely different style of level progression. That is, as always, completely up to you. However, for the sake of completion, I will present a flow for character advancement here, expanding on the progression suggested in the *Player's Handbook*.

## TIERS OF PLAY

The first epic levels (21st to 22nd level) you are still considered to be fourth tier of play.

In the fifth tier of play (23rd to 26th level), characters have reached a level of power, that few mortals can match, and the gods themselves begin to take notice.

The sixth and final tier (27th to 30th level and beyond), is where you've reached godlike heights. You are near unstoppable and have a fighting chance against righteous gods and antediluvian evils alike. You take part in cosmic struggles and discover the most ancient and well hidden secrets of existence.

## PROFICIENCY

The proficiency bonus does not increase at epic levels.

### CHARACTER ADVANCEMENT

Experience Points	Level	Proficiency Bonus
410,000	21	+6
470,000	22	+6
540,000	23	+6
620,000	24	+6
710,000	25	+6
810,000	26	+6
950,000	27	+6
1,200,000	28	+6
1,500,000	29	+6
1,800,000	30	+6

## MULTICLASSING

Multiclassing functions exactly the same beyond 20th character level as it does before.

## SPELLCASTING

As described in the *Player's Handbook*, you determine your available spell slots by adding together all your levels in the in full caster classes, half your levels (rounded down) in half caster classes, and a third of your levels (rounded down) in spellcasting archetypes from martial classes (like the Eldritch Knight subclass for the fighter or the Arcane Trickster subclass for the rogue). Use this total to determine your spell slots by consulting the Multiclass Spellcaster table below.

For example, if a character is a 25th level paladin and a 5th level sorcerer, it would be a 17th level spellcaster. Any additional spell slots gained from epic paladin levels are added on top of that.





## MULTICLASS SPELLCASTER

Level	1st	2nd	3rd	4th	5th	6th	7th	8th	9th
1st	2	-	-	-	-	-	-	-	-
2nd	2	-	-	-	-	-	-	-	-
3rd	4	2	-	-	-	-	-	-	-
4th	4	3	-	-	-	-	-	-	-
5th	4	3	2	-	-	-	-	-	-
6th	4	3	3	-	-	-	-	-	-
7th	4	3	3	1	-	-	-	-	-
8th	4	3	3	2	-	-	-	-	-
9th	4	3	3	3	1	-	-	-	-
10th	4	3	3	3	2	-	-	-	-
11th	4	3	3	3	2	1	-	-	-
12th	4	3	3	3	2	1	-	-	-
13th	4	3	3	3	2	1	1	-	-
14th	4	3	3	3	2	1	1	-	-
15th	4	3	3	3	2	1	1	1	-
16th	4	3	3	3	2	1	1	1	-
17th	4	3	3	3	2	1	1	1	1
18th	4	3	3	3	3	1	1	1	1
19th	4	3	3	3	3	2	1	1	1
20th	4	3	3	3	3	2	2	1	1

## MYTHIC PROGRESSION

If you reach 30th level and wish to continue playing, mythic progression has got you covered. The various boons, maneuvers, and spells available here are intended to be god-like in power, allowing characters to gradually surpass even the mightiest of deities.

## CHANGES TO THE GAME

In order to have fun and not break the game, some elements can be changed, while others should be changed. This is because the base game was designed with level 20 as the cap, eliminating the need to think beyond 20th level.

Below you'll find restrictions as well as a new optional rule supported by all our future publications.

### CANTRIPS

Many cantrips continue to increase in potency as characters progress past 20th level. If a cantrip has a uniform progression at 5th level, 11th level, and 17th level, it continues that progression at 23rd level and 28th level.

For example, the *eldritch blast* cantrip gains an additional beam at 23rd level for a total of five beams, and again at 28th level for a total of six beams.

Similarly, the *vicious mockery* cantrip increases by 1d4 damage at 23rd level for a total of 5d4 damage, and again at 28th level for a total of 6d4 damage.

If a cantrip progresses through various die types, such as from a d4 to a d6, it can also progress at 23rd and 28th level, though it can't increase in power beyond a single d12.

### RESTRICTIONS PAST 20TH LEVEL

We highly suggest you adhere to these restrictions in your game.

**Challenge Rating Limitations.** Regardless of what spells or class features a Player Character has access to, it can't conjure, control, or create creatures with a CR above 20, nor can a Player Character transform into such a creature. The only exception are specific effects, such as the Nightmare Lord mythic spell.

In addition, while within a deity's divine realm, a creature can't conjure forth other creatures with a CR higher than half its own CR or level, unless the deity allows it.

**Divine Intervention.** The cleric's Divine Intervention feature is blocked from reaching the target deity within a

divine realm, unless the realm belongs to the deity that is being targeted. The Divine Intervention feature also can't be used offensively against a deity.

In addition, consider limiting the Divine Intervention feature to effects that mimic spells up to 9th level with the exception of the *wish* spell, when combating monsters of challenge rating 30 and higher.

**Magical Communication.** While in a divine realm, spells and effects that allow contact with beings from other planes don't function unless the realm's deity allows it. In addition, a deity can sense when someone in its domain is casting such a spell or using such an effect and can choose to make itself the spell's or effect's recipient, so that it becomes the one who is contacted.

## OPTIONAL RULE: EPIC DIE

If you want your combat to feel truly epic, consider including the Epic Die. It is designed to make combat more dynamic and represents increasing adrenaline, allowing Player Characters to increase in power the longer they stay in combat, while monsters gain new and unique abilities to still remain an epic threat.

### SETUP

When initiative is rolled, a d6 is placed visibly for all and set to 1. This is the Epic Die. Whenever the creature with the lowest initiative has finished its turn, the Epic Die is increased by 1. If the Epic Die reaches 6, it cannot increase further.

### MONSTERS AND THE EPIC DIE

Some monsters also receive bonuses based on the Epic Die, as shown in the "Variant: Epic Die Traits" sidebar for a monster. This is generally the case for monsters of CR 20 and higher.

Here is an example of a monster using the Epic Die, taking from *Ulaunt's Guide to the Planes: The Shadowfell*.

#### OPTIONAL: EPIC DIE TRAITS

If your group plays with the Epic Die, a nekurat also has the additional trait noted below:

**Epic Trait: Unholy Speed.** While in nekurat form, the nekurat's AC increases by an amount equal to half the Epic Die, and its walking, climbing, and flying speed increases by a number of feet equal to 10 x the Epic Die.

### PLAYER CHARACTERS AND THE EPIC DIE

Below are the bonuses that players receive based on the Epic Die. When a Player Character receives a bonus from the Epic Die, it keeps that bonus until it gets a higher bonus that affects the same gameplay element. For example, if the Epic Die was on 3, giving PCs a +1 bonus to saving throws and skill checks, a PC would also retain the bonus from when the Epic Die was 2.

1. No bonus
2. +1 to attack rolls, damage rolls, and save DCs
3. +1 to saving throws and skill checks
4. +2 to attack rolls, damage rolls, and save DCs
5. +2 to saving throws and skill checks
6. +3 to attack rolls, damage rolls, save DCs, saving throws, and skill checks

### REMOVING THE EPIC DIE

When a combat is concluded, the Epic Die is decreased by 1 every 30 seconds. After 3 minutes, the Epic Die is removed from play. If initiative is rolled again before the Epic Die is removed, treat its current number as its starting number.



## FIGHTING EPIC MONSTERS

While using this book allows you to delve into epic levels, the final ingredient for true epic level play is not found within these pages, that ingredient being epic monsters.

**Epic Monsters.** To include epic monsters in your adventures, purchase *Ulraunt's Guide to the Planes*. Each volume focuses on a particular plane of existence, such as The Shadowfell, Acheron, or Hades. Each title in the series includes a multitude of locations and character options that fit the theme of the plane such as races, archetypes, and spells. Each volume also includes many new monsters with challenge ratings going beyond 40. Each plane also has deity's or godlike creatures inhabiting it which are all presented within a volume, complete with original artwork, statblocks, and lair actions.

**The Keeper of Tomes.** Ulraunt is the fictional author of each volume. He is the Keeper of Tomes at Candlekeep; an enormous and exclusive library on the Sword Coast within the Forgotten Realms.

Ulraunt penned the descriptions of the various locations, deities, and monsters himself, based on the adventures he has had throughout his life.

**Creating Epic Combat Encounters.** As detailed in chapter 3 of the *Dungeon Master's Guide*, you can create combat encounters based on XP thresholds and gauge how much experience a PC is expected to earn during a standard adventuring day. Use the XP Thresholds by Epic Character Level and Adventuring Day XP tables to supplement those rules when creating combat encounters for epic characters.

### XP THRESHOLDS BY EPIC CHARACTER LEVEL

Character Level	- Encounter Difficulty -			
	Easy	Medium	Hard	Deadly
21	4,000	7,500	11,000	15,000
22	4,500	8,500	12,500	16,500
23	5,000	10,000	15,000	20,000
24	5,500	11,000	16,500	22,000
25	6,000	12,000	18,000	24,500
26	7,000	14,000	21,000	28,000
27	8,500	17,000	25,000	33,500
28	10,500	21,000	31,500	42,000
29	13,000	26,000	39,000	52,000
30	17,000	33,500	50,000	67,000

### ADVENTURING DAY XP

Level	Adjusted XP per Day per Character	Level	Adjusted XP per Day per Character
21	45,000	26	85,000
22	50,000	27	100,000
23	60,000	28	125,000
24	66,000	29	155,000
25	73,000	30	200,000



## DESIGNING THE CLASSES

In case you wish to hear a few words about the design philosophy about each class, this chapter is for you. We will try to provide insight into why each class ended up the way it did. In order to get the full picture, however, we will sort the classes into a few groups.

In order to balance the classes, and make sure the power curve is at least reasonably close, we designed a uniform progression system that the classes adhere to. Here's a short look into the planning behind it all.

### VARIANT: SPELL POINTS WITH EPIC SPELL CAPACITY

If you play with the Spell Points variant rule, use the following information to replace the Epic Spell Capacity feature:

#### 22ND LEVEL

**Spell Points.** Your spell point maximum increases to 152.

#### 26TH LEVEL

**Spell Points.** Your spell point maximum increases to 176.

**Spellcasting Improvement.** You can cast spells of 6th and 7th level twice between long rests.

#### 29TH LEVEL

**Spell Points.** Your spell point maximum increases to 228.

**Max Spell Level.** You can cast spells at 10th, 11th, and 12th level.

**10th Level Cost.** It costs 15 spell points to cast a 10th level spell.

**11th Level Cost.** It costs 17 spell points to cast a 11th level spell.

**12th Level Cost.** It costs 20 spell points to cast a 12th level spell.

Note that a character can only gain the benefits noted above when it would get the Epic Spell Capacity feature which is based on class advancement rather than character advancement.



## ALL CLASSES

### PROGRESSION

**Level 21.** Ability Score Improvement.

**Level 25.** Ability Score Improvement.

**Level 29.** Ability Score Improvement.

## MARTIAL CLASSES AND HALF-CASTERS

### MARTIAL CLASSES

Barbarian, Blood Hunter, Fighter, Monk, Rogue

### HALF-CASTERS

Artificer, Paladin, Ranger

### PROGRESSION

**Level 21.** Minor utility or non-combat ability boost.

**Level 22.** Unique minor class ability for martial classes and Extended Spell Capacity for half-casters.

**Level 23.** Central class ability boost.

**Level 24.** Unique survivability boost, possibly combined with some offense. Versatile utility for the artificer.

**Level 25.** Minor utility or non-combat ability boost.

**Level 26.** Unique major class feature (often big improvement on level 24 ability) for martial classes and Extended Spell Capacity for half-casters.

**Level 27.** Archetype feature (power varies somewhat depending on base class power).

**Level 28.** Central class ability boost for the artificer, monk, and rogue, and Extra Attack for all other classes.

**Level 29.** Major combat boost or central class ability boost.

**Level 30.** Capstone and Death Save Advantage.

Death Save Advantage is given to all martial classes. It doesn't do a lot at these high levels, and as such it is mostly a ribbon feature, but it tries to highlight the superior physique of the martial classes.

## ARCHETYPE-FOCUSED FULL CASTERS

### CLASSES

Cleric, Sorcerer, Wizard

### NOTES

The cleric, sorcerer and wizard have one thing in common besides being full spell casters: the core class doesn't actually get that much. In large part most of their features come from the chosen archetype. That effectively means, that there isn't a lot to build on in the core class. It also means that two clerics can be very different. In order to continue this design for epic levels, we chose for the archetype focused full casters to gain archetype features at three different levels: 21st, 25th, and 28th, instead of just at the 27th level like other full casters.

That being said, they are full casters, and as such they get Epic Spell Capacity at 22nd, 26th and 29th level.

### PROGRESSION

**Level 21.** Archetype feature.

**Level 22.** Epic Spell Capacity.

**Level 23.** Central class ability boost.

**Level 24.** Unique minor ability.

**Level 25.** Archetype feature.

**Level 26.** Epic Spell Capacity.

**Level 27.** Major combat boost.

**Level 28.** Archetype feature.

**Level 29.** Epic Spell Capacity.

**Level 30.** Capstone.

## CLASS-FOCUSED FULL CASTERS

### CLASSES

Bard, Druid

### NOTES

Having just explained the decisions behind giving some of the caster classes archetype features at three levels, you might wonder here why the bard gets one archetype feature, and the druid gets two. Well, the bard isn't very dependent on the archetypes, as he gets a lot of stuff from his core class. The druid, however, is somewhere in the middle, and we wanted to accommodate that.

### PROGRESSION

**Level 21.** Minor non-combat ability boost.

**Level 22.** Epic Spell Capacity.

**Level 23.** Central class ability boost for bard, archetype feature for druid.

**Level 24.** Unique survivability or utility boost, possibly combined with a little offense.

**Level 25.** Minor non-combat ability boost for the druid, unique, hard-to-quantify boost for the bard.

**Level 26.** Epic Spell Capacity.

**Level 27.** Archetype feature.

**Level 28.** Central class ability boost.

**Level 29.** Epic Spell Capacity.

**Level 30.** Capstone.

## THE WARLOCK

See the class for its progression. With pact boons, patrons, eldritch invocations, and spells, the warlock is an exceptionally customizable class.

## DESIGN PHILOSOPHY

Here we would like to provide a few key words on each class individually. These keywords were our anchor during the design phase.

**Artificer.** Versatile utility, master of magic items.

**Barbarian.** Hard to kill, big criticals, punishes attackers.

**Bard.** Superb at many things, support.

**Blood Hunter.** Damage, risk/reward. While it would normally never be feasible to do so, the Blood Hunter's Crimson Rite damage die eventually becomes a d20. This is a reflection of the risk/reward gameplay that defines the class.

**Cleric.** Archetype dependent, focus on channel divinity.

**Druid.** Versatile with spells and wild shape.

**Fighter.** Damage, survivability, tactics.

**Monk.** Battlefield control, survivability, utility.

**Paladin.** Damage, survivability, support.

**Ranger.** Focus on favored enemies, polish archetypes.

**Rogue.** Damage, survivability, trickery, utility.

**Sorcerer.** Archetype dependent, breaking the rules, high damage potential, unruly.

**Warlock.** Customizability, a little of everything.

**Wizard.** Archetype dependent, master of spells.



### EPIC SPELL CAPACITY

Full casters all gain access to the Epic Spell Capacity feature. At 29th level, the feature grants access to 10th, 11th, and 12th level spell slots. These spell slots can be used to cast any spell. If you, for example, were to cast *fireball* using a 12th level spell slot, it would deal 17d6 fire damage.



# PART 1: EPIC PROGRESSION



HIS CHAPTER PROVIDES MEANINGFUL PROGRESSION past 20th level for 14 classes and a total of 94 subclasses, allowing your character to become truly epic. This chapter expands on the options first presented in various sources beyond simply the core books, such as Volo's Guide to Monsters, Xanathar's Guide to Ev-

everything, and many more.

## EPIC ARTIFICER

EBERRON: RISING FROM THE LAST WAR



### THE EPIC ARTIFICER

Level	Infusions Known	Infused Items	Cantrips Known	Features
21	12	6	5	Magic Item Guru, Ability Score Improvement
22	14	7	5	Extended Spell Capacity, Pliable Talent
23	14	7	5	Spell-Storing Item (3rd and 4th level), Tool Virtuosity
24	14	7	5	Artifice Trinket
25	14	7	5	Magic Item Maestro, Ability Score Improvement
26	16	8	5	Extended Spell Capacity
27	16	8	5	Artificer Specialist Feature
28	16	8	6	Infusion Mastery
29	16	8	6	Spell-Storing Item (5th level), Ability Score Improvement
30	18	9	6	Grand Artificer, Tool Mastery

### ABILITY SCORE IMPROVEMENT

21ST-, 25TH-, AND 29TH-LEVEL EPIC ARTIFICER FEATURE

When you reach 21st level, and again at 25th and 29th level, you can increase one ability score of your choice by 2, or you can increase two ability scores of your choice by 1. Contrary to earlier levels, you can now improve your ability scores up to 24 using this feature.

### MAGIC ITEM GURU

21ST-LEVEL EPIC ARTIFICER FEATURE

Your skill with magic items reaches new heights:

- You can attune to up to seven magic items at once.
- Using an action, you can restore a number of charges to a magic item as if that item were to regain its charges naturally. Once you use this feature, you can't use it again until you finish a long rest.

### EXTENDED SPELL CAPACITY

22ND- AND 26TH-LEVEL EPIC ARTIFICER FEATURE

Beginning at 22nd level, you gain an additional 5th level spell slot. At 26th level you gain a 6th and 7th level spell slot and you gain access to additional spells as shown in the Artificer Expanded Spell List sidebar below.

### PLIABLE TALENT

22ND-LEVEL EPIC ARTIFICER FEATURE

You gain the following features.

**Adept Tinkering.** You can use your Magical Tinkering feature on Huge or smaller objects.

**On-Demand Tools.** You can produce exactly the tool you need, exactly when you need it: using an action with tinker's tools in hand, you can magically create one set of artisan's tools in an unoccupied space within 5 feet of you. Though the product of magic, the tools are nonmagical, and they vanish when you use this feature again.

**Tool Adroitness.** You can add half your proficiency bonus, rounded down, to any ability check you make with a tool that doesn't already include your proficiency bonus.

### ARTIFICER EXPANDED SPELL LIST

#### 6th Level

Contingency (evocation)  
Forbiddance (abjuration)

#### 7th Level

Sequester (transmutation)  
Teleport (conjunction)



## SPELL-STORING ITEM

23RD- AND 29TH-LEVEL EPIC ARTIFICER FEATURE

You can choose 3rd- or 4th-level spells with your Spell-Storing Item feature. Upon reaching 29th level, you can also choose 5th-level spells.

Spells of 3rd level or higher require concentration for their duration when a creature takes an action to produce the spell's effect from an item.

## TOOL VIRTUOSITY

23RD-LEVEL EPIC ARTIFICER FEATURE

Your proficiency bonus is applied three times for any ability check you make that uses your proficiency with a tool.

## ARTIFICE TRINKET

24TH-LEVEL EPIC ARTIFICER FEATURE

You learn to craft a special trinket. The trinket can be a ring, a necklace, an earring, a bracelet, a belt buckle, a brooch, or another Tiny object in whatever shape you choose. Crafting a trinket requires you to have a regular version of the object you wish the trinket to resemble, thieves' tools, and copper wiring worth at least 5 gp which is consumed in the crafting. Crafting the trinket takes an hour and can be done during a short or long rest.

You can craft up to three trinkets. If you exceed the maximum by crafting a fourth trinket, the oldest trinket loses its magic. An artifice trinket is magical only for you.

When you craft a trinket, choose one of the following types:

**Trinket of Flawless Tracking.** While wearing or holding this trinket, you can use an action to make a ranged spell attack against a target within range. A creature must succeed on a Wisdom (Perception) check against your artificer spell save DC to discern that you are making the attack. On a hit, a tracker shoots from the trinket and sticks to the target for 1 hour before falling off. The tracker is a minuscule piece of copper inside a tiny droplet of sticky liquid.

While you are wearing or holding the trinket, you sense the direction to the tracker's location, as long as the tracker is within 1,000 feet of you. If the tracker is moving, you know the direction of its movement.

The trinket holds up to three trackers at a time and can have up to three trackers active at a time. When a tracker falls off its target it ceases to function. You can spend 10 minutes using your thieves' tools and expending 1 gp worth of copper during a short or long rest to craft up to three new trackers and load them into the trinket.

**Trinket of Limited Storage.** While wearing or holding this trinket, you can use an action to touch it against an object that isn't being worn or carried. If the object weighs no more than 6 lbs. it disappears, as it is magically miniaturized and transported inside the trinket. While wearing or holding the trinket, you can use an action to magically pull forth the stored object again.

The trinket can hold one object and any attempt to store an object in the ring while it already contains an object fails.

**Trinket of Near-Lifelike Projection.** While wearing or holding this trinket, you can magically create the effect of a *silent image* spell without expending a spell slot or material components. When duplicated in this way, the effect ends early if you and the illusion are further than 60 feet apart or if you can no longer see the illusion.

## MAGIC ITEM MAESTRO

25TH-LEVEL EPIC ARTIFICER FEATURE

Your skill with magic items reaches new heights:

- You can attune to up to eight magic items at once.
- If a magic item on your person would lose its magic and become a mundane item due to a condition being met as detailed in the item's description, you can use your reaction to temporarily create a magical field around the item to prevent the item's magic from leaving it. This does not protect against external effects, such as an antimagic field spell, from turning your magic items into mundane items.

## ARTIFICER SPECIALIST FEATURE

27TH-LEVEL EPIC ARTIFICER FEATURE

You gain a feature from your artificer specialization, detailed at the end of the class description or one from another source.

## INFUSION MASTERY

28TH-LEVEL EPIC ARTIFICER FEATURE

Your impeccable skill and methodology is the stuff of legend. Each of your items can be infused by up to two different infusions. In addition, every other time you use your Replicate Magic Item infusion to replicate a magic item, the infusion doesn't count towards your number of infused items.

## GRAND ARTIFICER

30TH-LEVEL EPIC ARTIFICER FEATURE

Your magic is strong enough to alter the magic already in place within an item. You can use your Infuse Item feature on magic items but a magic item can only be affected by one of your infusions.

## TOOL MASTERY

30TH-LEVEL EPIC ARTIFICER FEATURE

You gain proficiency with all tools.





# ARTIFICER SPECIALIST FEATURE

## ALCHEMIST

EBERRON: RISING FROM THE LAST WAR

### HERMETIC GENIUS

27TH-LEVEL EPIC ALCHEMIST FEATURE

You can now create three elixirs at the end of a short or long rest and your elixirs lasts until drunk or until the end of your next short or long rest.

In addition, when creating an elixir, you can choose the elixir's effect from the Experimental Elixir table.

## ARTILLERIST

EBERRON: RISING FROM THE LAST WAR

### UPGRADE PARADIGM

27TH-LEVEL EPIC ARTILLERIST FEATURE

When you cast an artificer spell through your arcane firearm, roll a 2d8 instead of 1d8, and you gain a bonus to one of the spell's damage rolls equal to the number rolled.

In addition, you've learned to equip your eldritch cannon with a scintillation regulator, doubling the range, as well as damage dice and dice used to grant temporary hit points by your Flamethrower, Force Ballista, and Defender options.

## BATTLE SMITH

EBERRON: RISING FROM THE LAST WAR

### RECONSTRUCTION PARADIGM

27TH-LEVEL EPIC BATTLE SMITH FEATURE

You can take a bonus action on your turn to command your steel defender to transform into a steel juggernaut or return to its normal form. As a steel juggernaut, the steel defender's size changes to Large, its AC increases by 2, it grants half cover to you while you remain within 5 feet of it, and its movement speed is reduced to 30 feet. When the defender transforms into a juggernaut, it gains temporary hit points equal to your artificer level. These temporary hit points last until the juggernaut transforms back into a defender.

In addition, when you target your steel defender or steel juggernaut with the mending cantrip, it regains 6d6 hit points, and you can use your Arcane Jolt feature any number of times, but you still can do so no more than once on a turn.

# EPIC ARTIFICER INFUSIONS

## ARM-MOUNTED FORCE PROJECTOR

PREREQUISITE: 21ST-LEVEL ARTIFICER

ITEM: A SUIT OF PLATE ARMOR

You upgrade a suit of plate armor with an arm-mounted force projector. The suit's wearer can take the Attack action to make a ranged weapon attack using your spell attack bonus out to a range of 120 feet. On a hit, the projector deals 2d6 force damage.

## REPLICATE MAGIC ITEM

PREREQUISITE: SEE BELOW

Using this infusion, you replicate a particular magic item. You can learn this infusion multiple times; each time you do so, choose a different magic item that you can make with it, picking from the Replicable Magic Items tables below. If a table has a level in its title, you must be of at least that level in this class to choose an item from the table. In the tables, an item's entry tells you whether the item requires attunement. See the item's description in the Dungeon Master's Guide for more information about it, including the type of object required for its making.

## REPLICABLE MAGIC ITEM (22ND-LEVEL ARTIFICER)

Magic Item	Attunement
Amulet of Proof against Detection and Location	Yes
Cape of the Mountebank	No
Chime of Opening (1 use)	No
Cloak of Displacement	Yes
Decanter of Endless Water	No
Eversmoking Bottle	No
Folding Boat	No
loun Stone (rare)	Yes

## REPLICABLE MAGIC ITEM (26TH-LEVEL ARTIFICER)

Magic Item	Attunement
Amulet of the Planes	Yes
Animated Shield	Yes
Cloak of Arachnida	Yes
Crystal Ball (very rare)	Yes
Immovable Rod	No
loun Stone (very rare)	Yes

## REPLICABLE MAGIC ITEM (29TH-LEVEL ARTIFICER)

Magic Item	Attunement
loun Stone (legendary)	Yes
Necklace of Adaption	Yes
Rod of Absorption	Yes

## TRINKET INGENUITY

PREREQUISITE: 28TH-LEVEL ARTIFICER

ITEM: A TRINKET CREATED WITH THE ARTIFICE TRINKET FEATURE

The trinket is upgraded depending on its type.

**Trinket of Flawless Tracking.** The trinket automatically regenerates used trackers when you finish a short or long rest and you can use it to track a tracker up to 10,000 feet from you.

**Trinket of Limited Storage.** The trinket can now hold creatures but a creature must be willing to be miniaturized and stored in the trinket. A creature stored in the trinket can exit at any time by using an action to do so, reappearing in the nearest unoccupied space in its regular size. In addition, the trinket can now hold any number of creatures or objects so long as the combined weight doesn't exceed 100 lbs.

**Trinket of Near-Lifelike Projection.** You can now use your trinket to cast the major image spell without expending a spell slot or material components. When cast in this way, the spell ends early if you and the illusion are further than 120 feet apart or if you can no longer see the illusion.



# EPIC BARBARIAN

PLAYER'S HANDBOOK

## THE EPIC BARBARIAN

Level	Rage Damage	Features
21	+5	Fast Movement (+ 20 feet), Ability Score Improvement
22	+5	Blindsight
23	+5	Brutal Critical (4 dice)
24	+5	Indomitable Vigor
25	+6	Fast Movement (+ 30 feet), Ability Score Improvement
26	+6	Unmatched Brutality
27	+6	Path Feature
28	+7	Extra Attack (2)
29	+7	Brutal Critical (5 dice), Ability Score Improvement
30	+8	Primal Instinct, Death Save Advantage



## EPIC FLAVOR

### OPTIONAL EPIC BARBARIAN FEATURE

Consider adding some epic flavor to your barbarian.

### SUPERNATURAL RAGE

A barbarian's rage takes many forms. Most are simply filled with anger akin to a furious thunderstorm, but a select few are filled with a supernatural rage that seemingly can't be quenched. Consider if your barbarian enters into a supernatural rage or not.

#### d6 Supernatural Rage Effect

- 1 Your eyes become inky voids as your rage is fueled by some strange entity possessing you.
- 2 Lightning crackles from your hands as you strike.
- 3 Your tattoos glow with holy radiance.
- 4 A spirit seems to move with you, mirroring your movements with a split second delay.
- 5 You are surrounded by benign flames and your veins bulge from your skin.
- 6 Your shadow becomes that of your totem animal or some other bestial force.

## ABILITY SCORE IMPROVEMENT

### 21ST-, 25TH-, AND 29TH-LEVEL EPIC BARBARIAN FEATURE

When you reach 21st level, and again at 25th and 29th level, you can increase one ability score of your choice by 2, or you can increase two ability scores of your choice by 1. Contrary to earlier levels, you can now improve your ability scores up to 24 using this feature, except for Strength and Constitution, which you can improve to 28.

## FAST MOVEMENT

### 21ST- AND 25TH-LEVEL EPIC BARBARIAN FEATURE

Your speed increases by an additional 10 feet while you aren't wearing heavy armor, for a total of 20 feet. At 25th level your speed increases by another 10 feet while you aren't wearing heavy armor, for a total of 30 feet.

## BLINDSIGHT

### 22ND-LEVEL EPIC BARBARIAN FEATURE

Your senses have become so honed that you surpass the sensory limitations of mere mortals, being able to accurately predict an opponent's movements even with your eyes closed. You gain blindsight with a range of 5 ft., and an additional 5 ft. of blindsight while raging.

## BRUTAL CRITICAL

### 23RD- AND 29TH-LEVEL EPIC BARBARIAN FEATURE

You can roll four additional weapon damage dice when determining the extra damage for a critical hit with a melee attack. This increases to five additional dice at 29th level.

## INDOMITABLE VIGOR

### 24TH-LEVEL EPIC BARBARIAN FEATURE

If your total for a Constitution check or a Constitution saving throw is less than your Constitution score, you can use that score in place of the total.

## UNMATCHED BRUTALITY

### 26TH-LEVEL EPIC BARBARIAN FEATURE

You strike with irresistible ferocity, smashing through the enemies defenses like no other and even decimating magic. Once on each of your turns when you hit a target with a weapon attack, you can cause the weapon to deal an additional die of damage. If you do so when you hit a creation of force on your turn, such as those created by the *forcecage* or *wall of force* spells, you create a 5-foot-diameter hole in the force until the end of turn.

## PATH FEATURE

### 27TH-LEVEL EPIC BARBARIAN FEATURE

You gain a feature from your chosen path, detailed at the end of the class description or one from another source.

## EXTRA ATTACK

### 28TH-LEVEL EPIC BARBARIAN FEATURE

You can attack three times whenever you take the Attack action on your turn.



## DEATH SAVE ADVANTAGE

30TH-LEVEL EPIC BARBARIAN FEATURE

Your battle hardened physicality has made you very difficult to kill. You make death saving throws with advantage.

## PRIMAL INSTINCT

30TH-LEVEL EPIC BARBARIAN FEATURE

Choose a primal instinct from below and gain its features. You can't later change this choice.

**Brutal.** Your critical hits threaten to obliterate your foes. You can roll a total of seven additional weapon damage dice when determining the extra damage for a critical hit with a melee attack.

**Savage.** Taking injuries while raging fuels the fire within you. While raging, whenever you are hit with a melee attack, you gain a number of Savagery Dice equal to the damage taken divided by 5. You can never have more than 3 Savagery Dice at any one time. Your stored Savagery Dice last until your rage ends, until you are healed, or after 1 minute.

When you hit a creature with a melee weapon attack, you can expend any number of Savagery Dice you have stored and add the dice to the attack's damage roll. The damage of your Savagery Dice equals your weapon damage die.

**Tribal.** Your very presence makes your allies more resilient. While raging, your allies within 5 feet of you are resistant to bludgeoning, piercing, and slashing damage.

**Undaunted.** You are near impossible to kill. If you drop to 0 hit points and don't die outright, you can make a DC 5 Constitution saving throw with advantage. If you succeed, you drop to 1 hit point instead, and your rage is automatically activated if it isn't already.

Each time you use this feature after the first, the DC increases by 5. When you finish a short or long rest, the DC resets to 5. This feature replaces your Relentless Rage feature.

**Wild.** Your vitality is unmatched. Your hit point maximum increases by 30.

## PRIMAL PATH FEATURE

### PATH OF THE ANCESTRAL GUARDIAN

XANATHAR'S GUIDE TO EVERYTHING

#### ANCESTRAL CONDUIT

27TH-LEVEL EPIC PATH OF THE ANCESTRAL GUARDIAN FEATURE

You roll 4d12 when using your Spirit Shield feature.

### PATH OF THE BATTLERAGER

SWORD COAST ADVENTURER'S GUIDE

#### BATTLE-THORNS

27TH-LEVEL EPIC PATH OF THE BATTLERAGER FEATURE

You can move through other creatures no matter their size. The first time you enter a creature's space on your turn, you deal piercing damage equal to half your rage damage rounded down. If you are raging, this damage instead equals your rage damage. If you end your turn in another creature's space, you take 1d10 bludgeoning damage and are ejected to the nearest unoccupied space.

### PATH OF THE BERSERKER

PLAYER'S HANDBOOK

#### CRAZED FRENZY

27TH-LEVEL EPIC PATH OF THE BERSERKER FEATURE

When you go into a frenzy while you raging, you can make two melee weapon attacks as a bonus action rather than one.

## PATH OF THE STORM HERALD

XANATHAR'S GUIDE TO EVERYTHING

### TEMPESTUOUS HARBINGER

27TH-LEVEL EPIC PATH OF THE STORM HERALD FEATURE

Starting at 27th level, you can change your environment choice for your Storm Aura whenever you finish a long rest. In addition, the range of your storm aura increases to 30 feet, and the environmental effects that can be activated are improved:

**Desert.** When this effect is activated, all other creatures in your aura take 10 fire damage each.

**Sea.** When this effect is activated, you can choose one other creature you can see in your aura. The target must make a Dexterity saving throw. The target takes 4d12 lightning damage on a failed save, or half as much damage on a successful one.

**Tundra.** When this effect is activated, each creature of your choice in your aura gains 10 temporary hit points, as icy spirits inure it to suffering.

### PATH OF THE TOTEM WARRIOR

PLAYER'S HANDBOOK, SWORD COAST ADVENTURER'S GUIDE, & TOTEM OF THE DUCK

#### TOTEMIC SYMBIOSIS

27TH-LEVEL EPIC PATH OF THE TOTEM WARRIOR FEATURE

Choose one of the following totems to gain its features. You can't later change this choice.

**Bear.** While raging you cannot be knocked prone or moved against your will by any means as long as you are not incapacitated.

**Duck.** While raging you add twice your Rage Damage to your melee attacks that hit a creature frightened of you.

**Eagle.** You don't take damage from falling 30 feet or less, and when you fall longer distances you take only half as much damage from the fall.

**Wolf.** While you're raging, you can use a bonus action to attempt to grapple an opponent.

**Elk.** Your movement speed cannot be reduced by any means, and it only costs you 5 feet of movement to stand up from prone.

**Tiger.** You have advantage on Stealth checks and you can take the Hide action as a bonus action.

### PATH OF THE ZEALOT

XANATHAR'S GUIDE TO EVERYTHING

#### UNDYING ZEALOTRY

27TH-LEVEL EPIC PATH OF THE ZEALOT FEATURE

Starting at 27th level, when you would otherwise die, you instead regain hit points equal to half your hit point maximum.

Once you use this feature, you can't use it again until you finish a long rest.

THE BEAST HAD BLOODIED THE STRANGER WITH A CRITICAL NECK BITE AND I WAS NEXT. ITS BURNING RED EYES FILLED MY HEART AND SOUL WITH PURE TERROR. MY TIME HAD COME. AS IT WAS ABOUT TO LUNGE ITS TEETH INTO MY FLESH, A SHATTERING ROAR MADE THE HEAVENS THEMSELVES TREMBLE, AND THE BLOODIED STRANGER CAME DOWN UPON THE BEAST LIKE NO MAN COULD. HE WAS THE BEAST AND IT WAS HIS PREY NOW. THE CREATURE COILED, BUT EVERY STRIKE JUST SEEMED TO FUEL THE STRANGER'S FIRE. AS HE SWUNG HIS AXE, HE FELLED THE CREATURE WITH A SINGLE MIGHTY BLOW. HE SEEMED A GOD AMONG MEN, YET I NEVER SAW HIM AGAIN. THIS SIMPLE MAN WITH AN AXE.

- P.T. DIRAQ, ADVENTURER



# EPIC BARD

PLAYER'S HANDBOOK



## THE EPIC BARD

Level	Cantrips Known	Spells Known	Features
21	5	23	Song of Rest Improvement, Ability Score Improvement
22	5	24	Epic Spell Capacity
23	5	26	Legendary Wordsmith, Magical Secrets
24	5	26	Countercharm Improvement
25	5	27	Empathic Learning, Ability Score Improvement
26	6	27	Epic Spell Capacity
27	6	28	Bard College feature
28	6	30	Force of Personality, Magical Secrets
29	6	31	Epic Spell Capacity, Ability Score Improvement
30	6	32	Bardic Supremacy



## EPIC FLAVOR

### OPTIONAL EPIC BARD FEATURE

Before starting an epic game, you might want to consider adding some epic flavor to your bard.

### BARDIC LEGACY

You don't simply entertain; you have reached heights unimaginable by most other bards. Your very voice might have become imbued with bardic magic, or you might leave behind a legacy that will leave others breathless for generations to come. Work with your DM to determine how a bardic legacy might help give your character have an epic impact on the world and help drive the story forward.

#### d6 Bardic Legacy

- 1 You have made a magnum opus that is world renowned.
- 2 When playing an instrument, for a few seconds you can make it sound as if an entire orchestra is playing.
- 3 You have a loyal fan base in every city.
- 4 You always get glowing reviews after performing at a new venue.
- 5 Others find it difficult to take their eyes off you while you perform.
- 6 You have created a new genre of music that others attempt to imitate.



## ABILITY SCORE IMPROVEMENT

### 21ST-, 25TH-, AND 29TH-LEVEL EPIC BARD FEATURE

When you reach 21st level, and again at 25th and 29th level, you can increase one ability score of your choice by 2, or you can increase two ability scores of your choice by 1. Contrary to earlier levels, you can now improve your ability scores up to 24 using this feature.

## SONG OF REST IMPROVEMENT

### 21ST-LEVEL EPIC BARD FEATURE

Beginning at 21st level, the extra hit points generated by Song of Rest increase to 2d12. Additionally, the time required for a short rest is halved for you and any allies within 60 feet of you that can see or hear you.

## EPIC SPELL CAPACITY

### 22ND-, 26TH-, AND 29TH-LEVEL EPIC BARD FEATURE

At 22nd level, you gain an additional 6th and 7th level spell slot, at 26th level you gain another 8th and 9th level spell slot, and at 29th level you gain a 10th, 11th and 12th level spell slot.

## LEGENDARY WORDSMITH

### 23RD-LEVEL EPIC BARD FEATURE

When you would grant another creature a Bardic Inspiration die, you can choose to grant that creature two dice instead. The creature chooses whether to use the dice one at a time or simultaneously.

## MAGICAL SECRETS

### 23RD- AND 28TH-LEVEL EPIC BARD FEATURE

Choose two spells from any classes, including this one. A spell you choose must be of a level you can cast, as shown on the Bard table, or a cantrip. The chosen spells count as bard spells for you and are included in the number in the Spells Known column of the Bard table.

You learn two additional spells from any classes at 28th level.

## COUNTERCHARM IMPROVEMENT

### 24TH-LEVEL EPIC BARD FEATURE

You can use your Countercharm feature as a bonus action.



## EMPATHIC LEARNING

25TH-LEVEL EPIC BARD FEATURE

You can choose a 1st level feature from any class and adopt it as your own as if you had one level in the chosen class. The feature can't be a feature that is restricted to a particular archetype of the chosen class.

You could, for example, choose the barbarian's Rage feature, the fighter's Second Wind feature, or the paladin's Divine Sense feature.

## BARD COLLEGE FEATURE

27TH-LEVEL EPIC BARD FEATURE

You gain a feature from your chosen college, detailed at the end of the class description or one from another source.

## FORCE OF PERSONALITY

28TH-LEVEL EPIC BARD FEATURE

Your Charisma score increases by 2, as does your maximum for that score.

## BARDIC SUPREMACY

30TH-LEVEL EPIC BARD FEATURE

Your proficiency bonus increases by 1.

### VARIANT: PROFICIENCY DICE

If you play with the Proficiency Dice variant rule, the Bardic Supremacy feature instead grants you a +1 bonus to the rolls you make with your proficiency die.

## BARD COLLEGE FEATURE

### COLLEGE OF GLAMOUR

XANATHAR'S GUIDE TO EVERYTHING

#### MAJESTIC

27TH-LEVEL EPIC COLLEGE OF GLAMOUR FEATURE

The temporary hit points generated by your Mantle of Inspiration feature increases to 20 and you can use your Mantle of Majesty feature once between short or long rests, rather than just between long rests.

### COLLEGE OF LORE

PLAYER'S HANDBOOK

#### EXPERT CASTING

27TH-LEVEL EPIC COLLEGE OF LORE FEATURE

Casting spells from a specific school comes easily to you. Choose a school of magic. Casting spells from your chosen school will only expend a fraction of your spellcasting efforts. When you cast a bard spell of 3rd level or higher from that school, you regain one expended spell slot. The slot you regain must be of at least two levels lower than the spell you cast and can't be higher than 5th level.

### COLLEGE OF THE MAESTRO

COLLEGE OF THE MAESTRO

#### ADROIT CONDUCTOR

27TH-LEVEL EPIC COLLEGE OF THE MAESTRO FEATURE

You learn two additional conducting techniques. In addition, you gain one additional use of your Bardic Inspiration.

### COLLEGE OF SWORDS

XANATHAR'S GUIDE TO EVERYTHING

#### FLOURISH MASTER

27TH-LEVEL EPIC COLLEGE OF SWORDS FEATURE

You can use your Blade Flourish feature twice when you take the Attack action on your turn; one for each of your attacks.

In addition, the first Blade Flourish you make on a turn doesn't expend the rolled Bardic Inspiration die.

### COLLEGE OF VALOR

PLAYER'S HANDBOOK

#### INSPIRE LEGION

27TH-LEVEL EPIC COLLEGE OF VALOR FEATURE

When you would grant another creature a Bardic Inspiration die, you can instead choose to grant up to five eligible creatures of your choice a Bardic Inspiration die. You only expend one use of Bardic Inspiration when doing so. You can't use this feature on a turn where you also use your Legendary Wordsmith feature.

Once you use this feature, you can't use it again until you finish a long rest.

### COLLEGE OF WHISPERS

XANATHAR'S GUIDE TO EVERYTHING

#### METAPHYSICAL IMPAIRMENT

27TH-LEVEL EPIC COLLEGE OF WHISPERS FEATURE

The psychic damage from your Psychic Blades increases to 12d6.





# EPIC BLOOD HUNTER

BLOOD HUNTER CLASS FOR D&D 5E (2020) BY MATTHEW MERCER



## THE EPIC BLOOD HUNTER

Level	Hemocraft Die	Blood Curses	Features
21	1d10	6	Dark Hunter (1), Ability Score Improvement
22	1d10	6	Blood Augmentation
23	1d10	6	Stigmatizing Brands (1)
24	1d10	7	Mystic Blood
25	1d12	7	Dark Hunter (2), Ability Score Improvement
26	1d12	7	Master of Curses and Rites
27	1d12	7	Order Feature
28	1d12	8	Extra Attack (2)
29	1d12	8	Stigmatizing Brands (2), Ability Score Improvement
30	1d12	8	Nefarious Predator, Death Save Advantage



## EPIC FLAVOR

### OPTIONAL EPIC BLOOD HUNTER FEATURE

Before starting an epic game, you might want to consider adding some epic flavor to your blood hunter, choosing from the options shown below.

### DIABOLICAL ALTERATION

Surviving the imbibing of Hunter's Bane, or perhaps balancing your existence so closely to the evil you wish to combat, has caused you to change in a diabolical way. A diabolical alteration can provide many roleplaying possibilities but might also cause NPCs to become more wary of you. Work with your DM to determine if a physical alteration is right for your blood hunter.

#### d6 Diabolical Alteration

- 1 You don't have a reflection.
- 2 Your voice is deep and growly like that of a large, wild animal, and you can howl with unnatural ferocity.
- 3 Your eyes have a slit-like pupils, like the eyes of a cat or snake.
- 4 Your blood is different from regular blood. It might be sticky and black like tar, a water-like golden substance, boiling hot blood, sand or dust, or something else entirely.
- 5 Your toes and feet lengthen and you walk on your toes, giving you a bestial digitigrade posture.  
Your skin is terrifyingly different. Your skin might be translucent, have extreme hair growth, be exceptionally pale, feel wet and rubbery to the touch, gleam with a subtle radiance, or something else entirely depending on your order and your personal nature.
- 6

### VIOLENT RITES

Contrary to most blood hunters, your crimson rites manifest not only on your weapon, but also on yourself or even the world around you. This reflects how your crimson rites have become second nature to you, as your power has grown.

#### d6 Violent Rite Effect

- 1 While you have a rite active, your eyes become infused with the effect of your active rite: swirling red flames for fire, motionless icy blue for cold, crackling yellow and white for lightning, vibrating eyes for thunder, lifeless gray for psychic, ventablack for necrotic, and sparkling white for radiant.
- 2 Lights within 30 feet of you flicker while you have an active rite.
- 3 While you have an active rite, your veins bulge and become visible beneath your skin, like a network of black tunnels.
- 4 While you have an active rite, you seemingly grow in size and bulk.
- 5 While you have an active rite, creatures within 30 feet of you get a sense of imminent doom.
- 6 While you have an active rite, the air around you seems to shift and shimmer unnaturally and nonmagical plants that aren't creatures wither and die when within 5 feet of you.



## ABILITY SCORE IMPROVEMENT

21ST-, 25TH-, AND 29TH-LEVEL EPIC BLOOD HUNTER FEATURE

When you reach 21st level, and again at 25th and 29th level, you can increase one ability score of your choice by 2, or you can increase two ability scores of your choice by 1. Contrary to earlier levels, you can now improve your ability scores up to 24 using this feature.

## DARK HUNTER

21ST- AND 25TH-LEVEL EPIC BLOOD HUNTER FEATURE

You can use your Blood Maledict feature five times between rests and you gain darkvision for up to 30 feet. If you already have darkvision, this increases its range by 30 additional feet. Once you reach 25th level you can use your Blood Maledict feature six times between rests and the radius of your darkvision increases by 30 additional feet.

## BLOOD AUGMENTATION

22ND-LEVEL EPIC BLOOD HUNTER FEATURE

When you amplify a blood curse, you can choose to amplify it even further with a Blood Augmentation by losing a number of hit points equal to an additional roll of your hemocraft die. A blood augmented curse gains its amplified effect, as well as the effect noted below.

**Blood Curse of the Anxious.** All Wisdom saving throws the target makes before this curse ends have disadvantage.

**Blood Curse of Binding.** On a failed saving throw, the creature also drops prone.

**Blood Curse of Bloated Agony.** The cursed target takes 1d8 necrotic damage at the start of each of its turns and whenever it makes an attack or casts a spell.

**Blood Curse of Corrosion.** If the creature succeeds on its saving throw to end the curse, it must succeed another Constitution saving throw or become stunned until the end of its next turn as its body recovers.

**Blood Curse of the Exorcist.** The creature that charmed, frightened, or possessed the target of your curse becomes charmed by you if it had charmed the target, frightened by you if it had frightened the target, or takes an additional 7d6 psychic damage if it had possessed the target. If the creature becomes charmed or frightened by you, the effect lasts for 1 minute. At the end of each of its turns, the creature can make a Wisdom saving throw, ending the charmed or frightened effect on itself on a successful save.

**Blood Curse of Exposure.** The target instead loses invulnerability and resistance to the damage types of the triggering attack or spell until the end of the turn.

**Blood Curse of the Eyeless.** On a failed saving throw, the creature also becomes blinded until the end of its next turn.

**Blood Curse of the Fallen Puppet.** On a failed saving throw, the creature attacks with advantage and also adds half your blood hunter level to its damage roll.

**Blood Curse of the Howl.** Affected creatures have disadvantage on the saving throw.

**Blood Curse of the Marked.** Until the end of your turn, whenever you deal rite damage to the target, you roll two additional hemocraft die of rite damage instead of one.

**Blood Curse of the Muddled Mind.** Whenever the target succeeds on a Constitution saving throw made to maintain concentration on a spell, the target takes psychic damage equal to your Intelligence modifier. The target doesn't need to make a Constitution saving throw to maintain concentration due to this damage.

**Blood Curse of the Souleater.** As part of the same reaction you use to usher a soul to your patron, you can immediately expend the spell slot you regain to cast a spell with a casting time of 1 action.

## STIGMATIZING BRANDS

23RD- AND 29TH-LEVEL EPIC BLOOD HUNTER FEATURE

You can use your Brand of Castigation twice between rests and the psychic damage from your Brand of Castigation increases to three times your Intelligence modifier (minimum of 3 damage).

At 29th level, you can use your Brand of Castigation three times between rests and the psychic damage from your Brand of Castigation increases to four times your Intelligence modifier (minimum of 4 damage).

## MYSTIC BLOOD

24TH-LEVEL EPIC BLOOD HUNTER FEATURE

Beginning at 24th level, the first time you would lose life from your hemocraft die whenever you finish a short or long rest, you instead lose no life.

In addition, your hit point maximum can't be reduced below 1.

## MASTER OF CURSES AND RITES

26TH-LEVEL EPIC BLOOD HUNTER FEATURE

At 26th level, the range of your blood curses is doubled. In addition, you learn an additional Esoteric Rite.

## ORDER FEATURE

27TH-LEVEL EPIC BLOOD HUNTER FEATURE

You gain a feature from your chosen order, detailed at the end of the class description or one from another source.

## EXTRA ATTACK

28TH-LEVEL EPIC BLOOD HUNTER FEATURE

You can attack three times whenever you take the Attack action on your turn.

## DEATH SAVE ADVANTAGE

30TH-LEVEL EPIC BLOOD HUNTER FEATURE

Your battle hardened physicality has made you very difficult to kill. You make death saving throws with advantage.

## NEFARIOUS PREDATOR

30TH-LEVEL EPIC BLOOD HUNTER FEATURE

When a hostile creature is affected by one of your blood curses, your very being becomes focused on slaying that creature. You gain a number of benefits as described below. Some benefits work only if your curse was amplified, while you gain all benefits if your curse was augmented.

- You ignore difficult terrain while moving the most direct route towards the affected creature.
- When you hit the affected creature with a melee attack on your turn, you gain temporary hit points equal to half the rite damage you deal to the target. These temporary hit points can only absorb damage caused by the affected creature.
- *Amplified.* When the affected creature attacks you with a melee weapon attack while within 5 feet of you, you can use your reaction to make a melee attack against it.
- *Augmented.* Your attacks ignore any damage resistances the affected creature has.



## BLOOD HUNTER ORDER FEATURE

### ORDER OF THE GHOSTSLAYER

THE BLOODHUNTER FOR D&D 5E (2020)

#### BRAND OF DISCORPORATION

27TH-LEVEL EPIC ORDER OF THE GHOSTSLAYER FEATURE

Whenever you damage a branded creature with your Crimson Rite, your weapon deals two additional hemocraft die of rite damage rather than one.

### ORDER OF THE LYCAN

THE BLOODHUNTER FOR D&D 5E (2020)

#### BRAND OF THE ELDER LYCAN

27TH-LEVEL EPIC ORDER OF THE LYCAN FEATURE

Your unarmed strikes deal 1d12 slashing damage against a branded creature. In addition, you have advantage on Wisdom saving throws against spells and effects from a branded creature.

## ORDER OF THE MUTANT

THE BLOODHUNTER FOR D&D 5E (2020)

#### BRAND OF APHORISM

27TH-LEVEL EPIC ORDER OF THE MUTANT FEATURE

When you use your Brand of Castigation, the target must succeed on a Wisdom saving throw or be stunned until the end of its next turn. In addition, your attacks against a stunned creature deal additional weapon damage equal to twice your Intelligence modifier.

### ORDER OF THE PROFANE SOUL

THE BLOODHUNTER FOR D&D 5E (2020)

#### BRAND OF BLASPHEMY

27TH-LEVEL EPIC ORDER OF THE PROFANE SOUL FEATURE

Your warlock spells count as one level higher than the level they are cast at, or two levels higher than the level they are cast at if they target a branded creature.

In addition, roll a d6 the first time you cast a warlock spell that targets a branded creature after it was branded. On a roll of 5 or higher, the spell doesn't consume a spell slot.





# EPIC CLERIC

PLAYER'S HANDBOOK

## THE EPIC CLERIC

Level	Cantrips Known	Destroy Undead	Features
21	6	5	Divine Domain feature, Ability Score Improvement
22	6	6	Epic Spell Capacity
23	6	6	Channel Divinity (4/rest)
24	6	7	Consecrated Mien
25	6	7	Divine Domain feature, Ability Score Improvement
26	7	8	Epic Spell Capacity
27	7	8	Empowered Channel Divinity
28	7	9	Divine Domain feature
29	7	9	Epic Spell Capacity, Ability Score Improvement
30	7	10	Apotheosis

## EPIC FLAVOR

### OPTIONAL EPIC CLERIC FEATURE

Consider adding some epic flavor to your cleric.

### DIVINE ECHO

You are among your deity's mightiest servants. For your zeal and devout service, your deity has bestowed upon you an echo of its divine power.

#### d6 Divine Echo

- 1 When you use your Channel Divinity, your deity's holy symbol briefly manifests near you as radiant light, dark shadow, or some other visual phenomenon that reflects the nature of your deity.
- 2 Periodically when you speak, your deity's voice is audible but faint as it mirrors your words. As a result, at the whims of your deity your words can cause awe in those around you.
- 3 When you expend a cleric spell slot, millions of minuscule particles seem to hover in the air around you for a few seconds before they fade from view. The particles can be radiant light, wisps of shadow, luminescent green sparks, or some other visual phenomenon that reflects the nature of your deity.
- 4 Through your mere presence you can cause the world around you to seem more beautiful, magical, or horrible, depending on the nature of your deity. For example, colors could appear brighter or dulled down, or bird song could be heard clearly or not at all.
- 5 When you are victorious in battle, an audible phenomenon manifests in the world around you. The phenomenon can be a thunderous boom, a mischievous and ominous giggle, a mad laughter, an angelic hymn, or something else that reflects the nature of your deity.
- 6 The touch of your hand on a willing creature causes the creature to clearly picture your deity for but a split second. The creature immediately forgets the image but is convinced that it has seen something divine.

## ABILITY SCORE IMPROVEMENT

### 21ST-, 25TH-, AND 29TH-LEVEL EPIC CLERIC FEATURE

When you reach 21st level, and again at 25th and 29th level, you can increase one ability score of your choice by 2, or you can increase two ability scores of your choice by 1. Contrary to earlier levels, you can now improve your ability scores up to 24 using this feature.

## DESTROY UNDEAD

### 21ST-, 22ND-, 24TH-, 26TH-, 28TH- AND 30TH-LEVEL EPIC CLERIC FEATURE

The maximum challenge rating of undead you can destroy with your Destroy Undead feature increases as you gain levels in this class, as shown in the Destroy Undead column of the Epic Cleric table.

## DIVINE DOMAIN FEATURE

### 21ST-, 25TH-, AND 28TH-LEVEL EPIC CLERIC FEATURE

You gain a feature from your divine domain, detailed at the end of the class description or one from another source.

## EPIC SPELL CAPACITY

### 22ND-, 26TH-, AND 29TH-LEVEL EPIC CLERIC FEATURE

At 22nd level, you gain an additional 6th and 7th level spell slot, at 26th level you gain another 8th and 9th level spell slot, and at 29th level you gain a 10th, 11th and 12th level spell slot.

## CHANNEL DIVINITY

### 23RD-LEVEL EPIC CLERIC FEATURE

You can use your Channel Divinity four times between rests.

## CONSECRATED MIEN

### 24TH-LEVEL EPIC CLERIC FEATURE

Once per turn, when an undead creature attacks you or targets you with a spell, it takes radiant damage equal to your Wisdom modifier.

Undead that are immune to effects that turns undead are unaffected by this feature.

## EMPOWERED CHANNEL DIVINITY

### 27TH-LEVEL EPIC CLERIC FEATURE

Saving throws against your Channel Divinity effects are made with disadvantage.





## APOTHEOSIS

### 30TH-LEVEL EPIC CLERIC FEATURE

Your connection to the divine lets you assume an apotheosized form. As an action, you transform into a being of pure energy appropriate to your Divine Domain, magically healing you up to your hit point maximum. While in this form, your melee weapon attacks deal an additional 2d8 damage of the same type as your Divine Strike feature, or radiant damage if you lack that feature. In addition, you can cast any spell you know, whether you have it prepared or not, and you gain truesight out to a range of 120 feet.

While in this form, as a bonus action, you can magically teleport, along with any equipment you are wearing or carrying, up to 120 feet to an unoccupied space that you can see,

Your apotheosized form lasts a number of rounds equal to your Wisdom modifier. Once you use this feature, you must finish a long rest before you can do so again.

## DIVINE DOMAIN FEATURE

### ARCANA DOMAIN

#### SWORD COAST ADVENTURER'S GUIDE

#### CHANNEL ARCANA

##### 21ST-LEVEL EPIC ARCANA DOMAIN FEATURE

The maximum challenge rating of creatures you can banish with your Channel Divinity: Arcane Abjuration increases as you gain levels in this class, as shown in the Destroy Undead column of the Epic Cleric table.

#### MIGHTY SPELLCASTING

##### 25TH-LEVEL EPIC ARCANA DOMAIN FEATURE

You add your Wisdom modifier twice to the damage you deal with any cleric cantrip, rather than once.

#### WEAVE DISTORTION

##### 28TH-LEVEL EPIC ARCANA DOMAIN FEATURE

You are always under the effect of the *detect magic* spell. In addition, you can twist and bend the Weave around you. Using a bonus action, you gain resistance to all magical damage until the start of your next turn.

You can use this feature a number of times equal to your Wisdom modifier. You regain all expended charges once you finish a long rest.

## DEATH DOMAIN

#### DUNGEON MASTER'S GUIDE

#### CHANNEL DEATH

##### 21ST-LEVEL EPIC DEATH DOMAIN FEATURE

The damage from your Channel Divinity: Touch of Death spreads to all creatures of your choice within 10 feet.

#### IMPROVED DIVINE STRIKE

##### 25TH-LEVEL EPIC DEATH DOMAIN FEATURE

Your Divine Strike damage increases to 3d8.

#### DEATH'S CERTAINTY

##### 28TH-LEVEL EPIC DEATH DOMAIN FEATURE

When you deal necrotic damage to a creature, the creature's hit point maximum is reduced by the same amount.

## FORGE DOMAIN

#### XANATHAR'S GUIDE TO EVERYTHING

#### CHANNEL ARTISANRY

##### 21ST-LEVEL EPIC FORGE DOMAIN FEATURE

You can use your Channel Divinity: Artisan's Blessing to create magical objects and your creation can have a value up to 1,000 gp.

#### IMPROVED DIVINE STRIKE

##### 25TH-LEVEL EPIC FORGE DOMAIN FEATURE

Your Divine Strike damage increases to 3d8.

#### BLESSING OF THE GREAT FORGE

##### 28TH-LEVEL EPIC FORGE DOMAIN FEATURE

You can use your Blessing of the Forge feature to imbue magical objects and the bonus increases to +3 if you use it on a nonmagical object.

## GRAVE DOMAIN

#### XANATHAR'S GUIDE TO EVERYTHING

#### GRAVE CHANNELING

##### 21ST-LEVEL EPIC GRAVE DOMAIN FEATURE

When you use your Channel Divinity: Path to the Grave, the curse no longer ends after the target is hit.

#### MIGHTY SPELLCASTING

##### 25TH-LEVEL EPIC GRAVE DOMAIN FEATURE

You add your Wisdom modifier twice to the damage you deal with any cleric cantrip, rather than once.

#### SANCTUM OF SOULS

##### 28TH-LEVEL EPIC GRAVE DOMAIN FEATURE

When you would be reduced to 0 hit points, you instead regain a number of hit points equal to half your hit point maximum.

Once you use this feature, you can't use it again until you finish a long rest.

## KNOWLEDGE DOMAIN

#### PLAYER'S HANDBOOK

#### CHANNEL KNOWLEDGE

##### 21ST-LEVEL EPIC KNOWLEDGE DOMAIN FEATURE

You can use your Channel Divinity: Knowledge of the Ages to target a creature that you can see within 30 feet, granting it proficiency with a skill or tool.

#### MIGHTY SPELLCASTING

##### 25TH-LEVEL EPIC KNOWLEDGE DOMAIN FEATURE

You add your Wisdom modifier twice to the damage you deal with any cleric cantrip, rather than once.

#### MAGICAL KNOWHOW

##### 28TH-LEVEL EPIC KNOWLEDGE DOMAIN FEATURE

Your deep insight into the workings of magic, lets you thwart offensive spells against you more effectively. You have advantage on saving throws against spells that target you.





## LIFE DOMAIN

PLAYER'S HANDBOOK

### CHANNEL LIFE

21ST-LEVEL EPIC LIFE DOMAIN FEATURE

Your Channel Divinity: Preserve Life can restore a creature back to its hit point maximum.

### LIFE INFUSED STRIKES

25TH-LEVEL EPIC LIFE DOMAIN FEATURE

When you hit a creature with a weapon attack, you regain lost hit points equal to the radiant damage done.

### ARMOR OF LIFE

28TH-LEVEL EPIC LIFE DOMAIN FEATURE

Whenever you receive magical healing that restores lost hit points, you gain the same amount of temporary hit points, up to a maximum of half your cleric level.

## LIGHT DOMAIN

PLAYER'S HANDBOOK

### CHANNEL THE LIGHT

21ST-LEVEL EPIC LIGHT DOMAIN FEATURE

The radius of your Channel Divinity: Radiance of the Dawn increases to 60 feet and its damage is increased to 4d10 + your Cleric level.

### MIGHTY SPELLCASTING

25TH-LEVEL EPIC LIGHT DOMAIN FEATURE

You add your Wisdom modifier twice to the damage you deal with any cleric cantrip, rather than once.

### ARMOR OF LIGHT

28TH-LEVEL EPIC LIGHT DOMAIN FEATURE

You can use a bonus action to conjure forth radiant light that envelops you like a suit of divine armor for 1 minute. For the duration, you shine bright light in a 30-foot radius and dim light for an additional 30 feet. The light is magical. A creature has disadvantage on attack rolls against you unless it is immune to the blinded condition. A creature that is vulnerable to radiant damage can't target you with attacks or spells while it is within the light.

Once you use this feature, you must finish a long rest before you can do so again.

## NATURE DOMAIN

PLAYER'S HANDBOOK

### CHANNEL NATURE

21ST-LEVEL EPIC NATURE DOMAIN FEATURE

THE RADIUS OF YOUR CHANNEL DIVINITY: CHARM ANIMALS AND PLANTS HAS ITS RADIUS INCREASED TO 60 FEET, AND IT'S DURATION INCREASED TO 1 HOUR.

### IMPROVED DIVINE STRIKE

25TH-LEVEL EPIC NATURE DOMAIN FEATURE

Your Divine Strike damage increases to 3d8.

### BOND OF NATURE

28TH-LEVEL EPIC NATURE DOMAIN FEATURE

You learn three druid spells of your choice of 6th level or lower. These spells count as cleric spells for you, are always prepared, and don't count toward your maximum number of prepared spells.

## ORDER DOMAIN

GUILDMASTER'S GUIDE TO RAVNICA

### CHANNEL ORDER

21ST-LEVEL EPIC ORDER DOMAIN FEATURE

Your Channel Divinity: Order's Demand has its range increased to 60 feet, and a creature drops prone when it fails the saving throw.

## IMPROVED DIVINE STRIKE

25TH-LEVEL EPIC ORDER DOMAIN FEATURE

Your Divine Strike damage increases to 3d8.

### LAW MAKER

28TH-LEVEL EPIC ORDER DOMAIN FEATURE

You can use your Embodiment of the Law feature any number of times between rests. In addition, when you cast an enchantment spell, you gain temporary hit points equal to half your cleric level.

## TEMPEST DOMAIN

PLAYER'S HANDBOOK

### CHANNEL THE TEMPEST

21ST-LEVEL EPIC TEMPEST DOMAIN FEATURE

Your Channel Divinity: Destructive Wrath booms further, dealing the same amount of lightning or thunder damage to up to two additional targets within 5 feet of the original target.

### IMPROVED DIVINE STRIKE

25TH-LEVEL EPIC TEMPEST DOMAIN FEATURE

Beginning at 25th level, your Divine Strike damage increases to 3d8.

### MOLECULAR ABSORPTION

28TH-LEVEL EPIC TEMPEST DOMAIN FEATURE

You become resistant to thunder and lightning damage.

## TRICKERY DOMAIN

PLAYER'S HANDBOOK

### CHANNEL TRICKERY

21ST-LEVEL EPIC TRICKERY DOMAIN FEATURE

YOU CAN USE YOUR CHANNEL DIVINITY: CLOAK OF SHADOWS AS A BONUS ACTION, RATHER THAN AN ACTION.

### IMPROVED DIVINE STRIKE

25TH-LEVEL EPIC TRICKERY DOMAIN FEATURE

Your Divine Strike damage increases to 3d8.

### ELUSIVE

28TH-LEVEL EPIC TRICKERY DOMAIN FEATURE

You are so evasive that attackers rarely gain the upper hand against you. No attack roll has advantage against you while you aren't incapacitated.

## WAR DOMAIN

PLAYER'S HANDBOOK

### CHANNEL WAR

21ST-LEVEL EPIC WAR DOMAIN FEATURE

YOUR CHANNEL DIVINITY: GUIDED STRIKE AFFECTS ALL OF YOUR ATTACKS ON THAT TURN.

### IMPROVED DIVINE STRIKE

25TH-LEVEL EPIC WAR DOMAIN FEATURE

Your Divine Strike damage increases to 3d8.

### HOLY ARMOR

28TH-LEVEL EPIC WAR DOMAIN FEATURE

You can use a bonus action to magically don a spectral armor for 1 minute. For the duration, your AC increases by 2. In addition, when you are hit by an attack or targeted by a spell, you can roll 3d8 as a reaction and add them to your AC or saving throw. When you do so, you can't use your Divine Strike feature on your next turn.

Once you use this feature, you must finish a long rest before you can do so again.



# EPIC DRUID

PLAYER'S HANDBOOK

## THE EPIC DRUID

Level	Cantrips Known	Beast Shape CR	Features
21	5	2	Mindfulness (1), Ability Score Increase
22	5	2	Epic Spell Capacity
23	5	3	Druid Circle feature
24	5	3	Primeval Gift (1)
25	5	3	Mindfulness (2), Ability Score Improvement
26	6	3	Epic Spell Capacity
27	6	4	Druid Circle feature
28	6	4	Essence of the Wild
29	6	4	Epic Spell Capacity, Ability Score Improvement
30	6	5	Archdruid Elder, Primeval Gift (2)



## EPIC FLAVOR

OPTIONAL EPIC DRUID FEATURE

Before starting an epic game, you might want to consider adding some epic flavor to your druid.

### MARK OF THE WILDS

Being so in touch with the natural forces of the world has caused those forces to leave their mark on you, either influencing your physical appearance or causing nature itself to react differently towards you.

#### d6 Mark of the Wilds Effect

- 1 A light breeze surrounds you, reflecting your current mood as a bitter cold breeze, a midsummer breeze, or anything in between.
- 2 Your skin is tough to the touch like bark.
- 3 Small pointy antlers grow from your head. As you gain levels, the antlers grow in size.
- 4 Wild beasts of all shapes and sizes greet you by bowing their heads.
- 5 Thorny vines grow out of your body, curling around your limbs, though they don't hamper your movement in any way.
- 6 Your eyes glow with a luminescent, green tinge.

## ABILITY SCORE IMPROVEMENT

21ST-, 25TH-, AND 29TH-LEVEL EPIC DRUID FEATURE

When you reach 21st level, and again at 25th and 29th level, you can increase one ability score of your choice by 2, or you can increase two ability scores of your choice by 1. Contrary to earlier levels, you can now improve your ability scores up to 24 using this feature.

## MINDFULNESS

21ST- AND 25TH-LEVEL EPIC DRUID FEATURE

The number of spells you can prepare increases by 2. At 25th level, it increases by 2 once more.

## WILD SHAPE IMPROVEMENT

21ST-, 25TH-, 27TH-, AND 30TH-LEVEL EPIC DRUID FEATURE

At 21st level, the maximum challenge rating of beasts you can assume the shape of with your Wild Shape feature increases to 2. This maximum increases further as you gain levels in this class, as shown in the Beast Shape CR column of the Epic Druid table.

## EPIC SPELL CAPACITY

22ND-, 26TH-, AND 29TH-LEVEL EPIC DRUID FEATURE

At 22nd level, you gain an additional 6th and 7th level spell slot, at 26th level you gain another 8th and 9th level spell slot, and at 29th level you gain a 10th, 11th and 12th level spell slot.

## DRUID CIRCLE FEATURE

23RD- AND 27TH-LEVEL EPIC DRUID FEATURE

You gain a feature from your druid circle, detailed at the end of the class description or one from another source.

## PRIMEVAL GIFT

24TH- AND 30TH-LEVEL EPIC DRUID FEATURE

Choose one of the following gifts to gain its features. You can choose a second option when you reach 30th level.

**Floral Wild Shape.** You can use your Wild Shape feature to magically assume the shape of a plant creature that you have seen before. Other restrictions of your Wild Shape feature still apply.

**Mindfulness.** The number of spells you can prepare increases by 2.

**One with Nature.** You are always under the effect of the *freedom of movement* and *tree stride* spells.

**Regeneration.** You stop aging and you regain 10 hit points at the end of each minute. In addition, any lost limbs regenerate when you finish a short or long rest. If you have a severed part and hold it to the stump, the limb instantly knits to the stump.

## ESSENCE OF THE WILD

28TH-LEVEL EPIC DRUID FEATURE

You become immune to effects that would reduce your Ability Scores or cause you to be unable to regain hit points, and you can't be possessed unwillingly.



## ARCHDRUID ELDER

30TH-LEVEL EPIC DRUID FEATURE

You learn to magically adopt a spell into your very being: an elder spell. Whenever you finish a long rest you can choose a druid spell of 6th level or lower that requires concentration and has a range of self to be your elder spell. The spell remains your elder spell until you choose a new elder spell at the end of a long rest.

You don't have to concentrate on your chosen elder spell and it remains active so long as you are conscious, but it can still end early through other means. You can deactivate or reactivate the effect of your elder spell as a bonus action on your turn.

## DRUID CIRCLE FEATURE

### CIRCLE OF DREAMS

XANATHAR'S GUIDE TO EVERYTHING

#### ENRICHED BALM

23RD-LEVEL EPIC CIRCLE OF DREAMS FEATURE

Your pool of fey energy is imbued with even greater power. The d6s from your Balm of the Summer Court feature become d8s.

#### SUMMER COURT ARCH PHYSICIAN

27TH-LEVEL EPIC CIRCLE OF DREAMS FEATURE

Your pool of fey energy begins to flow more naturally. You regain all expended dice from your Balm of the Summer Court feature when you finish a short or long rest.

### CIRCLE OF SPORES

GUILDMASTER'S GUIDE TO RAVNICA

#### SPORE PROLIFERATION

23RD-LEVEL EPIC CIRCLE OF SPORES FEATURE

The necrotic damage from your Halo of Spores feature increases to 1d12 and a creature that fails its saving throw against it also becomes poisoned until the end of its next turn. In addition, you can use your Halo of Spores reaction while using your Spreading Spores feature.

#### FUNGAL QUINTESSENCE

27TH-LEVEL EPIC CIRCLE OF SPORES FEATURE

Your Symbiotic Entity feature is empowered, granting you the following improved benefits:

- When you deal your Halo of Spores damage, roll the damage die two additional times and add it to the total.
- Your melee weapon attacks deal an extra 2d8 poison damage to any target they hit.
- Using a bonus action, you disappear and instantly reappear in an unoccupied space that you can see within the 10-foot cube of deadly spores created by your Spreading Spores feature.

### CIRCLE OF THE LAND

PLAYER'S HANDBOOK

#### IMPROVED NATURAL RECOVERY

23RD-LEVEL EPIC CIRCLE OF THE LAND FEATURE

The spell slots recoverable through your Natural Recovery feature can be of any level.

#### MAGICAL SECRETS

27TH-LEVEL EPIC CIRCLE OF THE LAND FEATURE

Your innate wisdom has absorbed enough knowledge from observing other spell casters cast their magic, that you have learned to replicate some of their spells. Choose two spells from any class. A spell you choose must be of a level you can cast. The chosen spells count as druid spells for you.

## CIRCLE OF THE MOON

PLAYER'S HANDBOOK

### MOON SURGE

23RD-LEVEL EPIC CIRCLE OF THE MOON FEATURE

Using your wild shape, you can transform into a creature with a challenge rating as high as half your druid level, rounded down. Other restrictions of your Wild Shape feature still apply.

Once you use this feature, you can't use it again until you finish a long rest.

### MONSTROUS WILD SHAPE

27TH-LEVEL EPIC CIRCLE OF THE MOON FEATURE

Your Wild Shape feature enables you to take the form of monstrosities you have seen, such as a gorgon or chimera. The monstrous shape you assume must be Large or smaller and can't be capable of speech or wield weapons. When using your Moon Surge feature, you can also transform into a Huge monstrosity. Other restrictions of your Wild Shape feature still apply.

## CIRCLE OF THE SHEPHERD

XANATHAR'S GUIDE TO EVERYTHING

### GRAND SUMMONER

23RD-LEVEL EPIC CIRCLE OF THE SHEPHERD FEATURE

Beasts and fey that you conjure have a strengthened bond with your magics. Any beast or fey summoned or created by a spell that you cast gains the following benefits.

- Your spells that restore hit points always restore the maximum value when targeting the creature.
- The creature has resistance to all damage while it is within range of your Spirit Totem.

### SPIRITUAL UNITY

27TH-LEVEL EPIC CIRCLE OF THE SHEPHERD FEATURE

Your Spirit Totem has the effect of all three spirits simultaneously.





# EPIC FIGHTER

PLAYER'S HANDBOOK

## THE EPIC FIGHTER

Level	Features
21	Superior Second Wind (1d12), Ability Score Improvement
22	Agoge
23	Extra Attack (4)
24	Pincer Maneuver
25	Superior Second Wind (2d12), Ability Score Improvement
26	Unstoppable Advance
27	Martial Archetype feature
28	Extra Attack (5)
29	Action Surge (three uses), Ability Score Improvement
30	Warfare, Death Save Advantage

## EPIC FLAVOR

### OPTIONAL EPIC FIGHTER FEATURE

Consider adding some epic flavor to your fighter.

### WEAPON VEHEMENCE

As a warrior that has mastered the use of all gear and weapons of war, you have truly reached the pinnacle of martial skill with one type of weapon in particular. Using that weapon, you can display near supernatural feats.

#### d6 Weapon Vehemence Effect

- Armor.** While wearing armor, you move with the same grace as an unarmored monk, seemingly dancing as you shrug off blows. A sight to behold.
- Blades.** When wielding a blade such as an axe, a dagger, a spear, or a sword, your stabs or swings cause the blade to almost cut the very air, creating an audible effect best described as mesmerizing music.
- Blunt Weapons.** When wielding a blunt weapon such as a club, hammer, or flail, you can create minor but still audible tremors by smashing your weapon into the ground.
- Projectile Weapons.** When wielding a ranged weapon such as a bow or crossbow, you can create a small, supersonic boom when you fire a projectile from the weapon.
- Shields.** Hitting a shield you have equipped with a weapon you are wielding, you can create rhythmical martial or marching music as if playing a drum.
- Thrown Weapons.** Using two free hands, you can juggle up to ten thrown weapons at a time without risk of dropping any of the weapons.

## ABILITY SCORE IMPROVEMENT

### 21ST-, 25TH-, AND 29TH-LEVEL EPIC FIGHTER FEATURE

When you reach 21st level, and again at 25th and 29th level, you can increase one ability score of your choice by 2, or you can increase two ability scores of your choice by 1. Contrary to earlier levels, you can now improve your ability scores up to 24 using this feature.

## SUPERIOR SECOND WIND

### 21ST- AND 25TH-LEVEL EPIC FIGHTER FEATURE

Your Second Wind ability lets you regain hit points equal to 1d12 + your Constitution modifier + your fighter level. At 25th level this increases to 2d12 + your Constitution modifier + your fighter level.

## AGOGE

### 22ND-LEVEL EPIC FIGHTER FEATURE

Your rigorous and methodical training, has made you capable of shrugging off strenuous activity that would exhaust anybody else, as well as made you proficient with another skill. Choose one skill from Acrobatics, Animal Handling, Athletics, History, Insight, Intimidation, Perception, and Survival.

In addition, when gaining one level of exhaustion, you can choose to not gain the exhaustion. Once you use this feature, you must finish a long rest before you can use it again.

## EXTRA ATTACK

### 23RD- AND 28TH-LEVEL EPIC FIGHTER FEATURE

You can attack five times whenever you take the Attack action on your turn. At 28th level, the number of attacks increases to six.

## PINCER MANEUVER

### 24TH-LEVEL EPIC FIGHTER FEATURE

When an enemy scores a critical hit against you with a melee weapon while within your reach, you can use your reaction to turn it into a normal hit, and you can immediately make a melee weapon attack against the attacker as part of the same reaction. You have advantage on this attack unless the triggering attack was made with advantage.

You can use this feature twice. You regain all expended uses when you finish a short or long rest.



## UNSTOPPABLE ADVANCE

26TH-LEVEL EPIC FIGHTER FEATURE

You learn to take a special action that you can only take on a turn where you use your Action Surge feature. When you take this action, you draw on your legendary inner strength to empower your might to godlike heights for 1 minute or until you are incapacitated, allowing you to shrug off magic that would hamper others. For the duration, your movement speed can't be magically reduced and you can move through creations of force, such as those created by the *forcecage* or *wall of force* spells, as if they are difficult terrain.

## MARTIAL ARCHETYPE FEATURE

27TH-LEVEL EPIC FIGHTER FEATURE

You gain a feature from your martial archetype, detailed at the end of the class description or one from another source.

## ACTION SURGE

29TH-LEVEL EPIC FIGHTER FEATURE

You gain an additional use of Action Surge between rests.

## DEATH SAVE ADVANTAGE

30TH-LEVEL EPIC FIGHTER FEATURE

Your battle hardened physicality has made you very difficult to kill. You make death saving throws with advantage.

## WARFARE

30TH-LEVEL EPIC FIGHTER FEATURE

You can become an avatar of warfare as a bonus action, increasing either your commanding, defensive, offensive, or tactical potential immensely. Each turn for three consecutive turns, you gain certain bonuses, depending on the type of warfare you have chosen. Each type of warfare utilizes Warfare Dice and Warfare Points.

When a type of warfare lets you add your Warfare Dice to a gameplay element, roll the number of Warfare Dice available to you and add the total number rolled. Warfare Points add a flat number to some gameplay element. The Warfare table shows how many Warfare Dice and Warfare Points you have on each turn for the duration.

**Commanding.** You and allies within 60 feet of you who can hear and see you, gain temporary hit points equal to your Warfare Dice at the end of your turns and gain a bonus to their walking speed equal to your Warfare Points.

**Defensive.** You add your Warfare Dice to all saving throws. In addition, at the end of each of your turns you gain temporary hit points equal to your Warfare Points.

**Offensive.** You roll your Warfare Dice and add half of the result to the damage of all weapon attacks, and your movement speed increases by an amount equal to your Warfare Points.

**Tactical.** You add your Warfare Dice to Strength (Athletics) checks and you can shove creatures that are up to two sizes larger than you. In addition, damage from opportunity attacks against you are reduced by an amount equal to your Warfare Points.

Once you use this feature, you must finish a long rest before you can use it again.

### WARFARE

Turn	Warfare Dice	Warfare Points
1	3d6	30
2	2d6	20
3	1d6	10

## MARTIAL ARCHETYPE FEATURE

### ARCANE ARCHER

XANATHAR'S GUIDE TO EVERYTHING

#### ARCANE ASSAILANT

27TH-LEVEL EPIC ARCANE ARCHER FEATURE

YOU CAN USE YOUR ARCANE SHOT FEATURE FIVE TIMES BETWEEN RESTS AND YOU LEARN ALL ARCANE SHOT OPTIONS.

### BATTLE MASTER

PLAYER'S HANDBOOK

#### WARLORD

27TH-LEVEL EPIC BATTLE MASTER FEATURE

You learn three additional maneuvers, and gain two additional Superiority Dice.

### CAVALIER

XANATHAR'S GUIDE TO EVERYTHING

#### RESOLUTE

27TH-LEVEL EPIC CAVALIER FEATURE

You regain all expended uses of your Unwavering Mark feature when you finish a short or long rest.

### CHAMPION

PLAYER'S HANDBOOK

#### SURGICAL PRECISION

27TH-LEVEL EPIC CHAMPION FEATURE

Your weapon attacks score a critical hit on a roll of 17-20.

### ELDRITCH KNIGHT

PLAYER'S HANDBOOK

#### SUPERIOR WAR MAGIC

27TH-LEVEL EPIC ELDRITCH KNIGHT FEATURE

When you take the Attack action, you can use your bonus action to cast a spell of 4th level or lower that has a casting time of 1 Action.

### GUNSLINGER

GUNSLINGER MARTIAL ARCHETYPE FOR FIGHTERS

#### EXPERT GUNMAN

27TH-LEVEL EPIC GUNSLINGER FEATURE

When you misfire you can spend one grit point to instead reroll the attack. In addition, you no longer need one free hand in order to reload.

### PURPLE DRAGON KNIGHT

SWORD COAST ADVENTURER'S GUIDE

#### VANGUARD

27TH-LEVEL EPIC PURPLE DRAGON KNIGHT FEATURE

When you use your Pincer Maneuver ability, you can choose an ally within 60 feet of you. If that creature can see or hear you, the first critical hit against it before the end of its next turn is reduced to a normal hit.

### SAMURAI

XANATHAR'S GUIDE TO EVERYTHING

#### STEADFAST SPIRIT

27TH-LEVEL EPIC SAMURAI FEATURE

You regain all expended uses of your Fighting Spirit feature when you finish a short or long rest.



# EPIC MONK

PLAYER'S HANDBOOK

## THE EPIC MONK

Level	Martial Arts	Ki Points	Unarmored Movement	Features
21	1d10	21	+ 30 ft.	Extrasensory Perception, Ability Score Improvement
22	1d10	22	+ 30 ft.	Iron Body
23	1d12	23	+ 30 ft.	A Thousand Fists (1)
24	1d12	24	+ 35 ft.	Be Like Water (1)
25	1d12	25	+ 35 ft.	Mantle of Serenity, Ability Score Improvement
26	1d12	26	+ 35 ft.	Be Like Water (2)
27	1d12	27	+ 35 ft.	Monastic Tradition feature
28	1d12	28	+ 40 ft.	A Thousand Fists (2)
29	1d12 or 2d6	29	+ 40 ft.	Mind and Body, Ability Score Improvement
30	1d12 or 2d6	30	+ 40 ft.	Nirvana, Death Save Advantage



## EPIC FLAVOR

OPTIONAL EPIC MONK FEATURE

Consider adding some epic flavor to your monk.

### INTRINSIC TRANSCENDENCE

Your asceticism and rigorous training has caused your mortal body to naturally transcend, causing a supernatural and deeply spiritual effect to take root within you.

#### d6 Intrinsic Transcendence Effect

- When you clench your fists, pebbles and other minuscule objects that weigh one ounce or less within 5 feet of you begin to levitate up to an inch above the ground.
- When you speak, all other sounds seem distant and dulled down.
- Unless you suffer from the blinded condition, you retain your regular vision when you close your eyes or blindfold yourself.
- Whenever you spend Ki, you are briefly surrounded by swirling, spiritual energies.
- When in direct sunlight, your skin glows with a light, golden hue.
- When in unarmed combat, it seems like an extra pair of arms and legs, consisting entirely of spiritual energy, periodically emerge from you to deliver you blows.

## ABILITY SCORE IMPROVEMENT

21ST-, 25TH-, AND 29TH-LEVEL EPIC MONK FEATURE

When you reach 21st level, and again at 25th and 29th level, you can increase one ability score of your choice by 2, or you can increase two ability scores of your choice by 1. Contrary to earlier levels, you can now improve your ability scores up to 24 using this feature.

## EXTRASENSORY PERCEPTION

21ST-LEVEL EPIC MONK FEATURE

You can see invisible creatures out to a range of 60 feet and you can cast the *detect magic* and *clairvoyance* spells by expending 2 ki points.

## IRON BODY

22ND-LEVEL EPIC MONK FEATURE

When you use your Patient Defense feature, you can spend 1 additional ki point to also gain resistance to bludgeoning, piercing, and slashing damage for the same duration.

## A THOUSAND FISTS

23RD- AND 28TH-LEVEL EPIC MONK FEATURE

Whenever you use your Flurry of Blows or a similar archetype feature such as Radiant Sun Bolt, you can make three attacks as a bonus action, rather than two. Upon reaching 28th level, this bonus increases to four attacks.

## BE LIKE WATER

24TH- AND 26TH-LEVEL EPIC MONK FEATURE

Whenever a Large or smaller creature within your reach misses you with an attack or fails to grapple you, you can use your reaction to automatically grapple it instead. By expending 1 ki point, you can knock the creature prone or shove it up to 10 feet as part of the same reaction.

Starting when you reach 26th level, whenever a creature hits you with a melee attack, you can use your reaction to take only half damage from the attack, and immediately make a single melee attack against them as part of the same reaction.

## MANTLE OF SERENITY

25TH-LEVEL EPIC MONK FEATURE

You radiate serene energies that make you appear non-threatening. When you roll initiative, other creatures can't attack you or target you with spells and other effects until you take an obviously harmful action, such as attacking, casting a spell, or taking something that doesn't belong to you. This feature doesn't protect you from area effects, such as the explosion of a fireball.

## MARTIAL ARTS DICE

Upon reaching 29th level, you can decide whether to use 1d12 or 2d6, as seen in the Martial Arts column of the Epic Monk table, whenever you use a feature that uses your martial arts dice. This represents your mastery over different types of martial arts.



## MONASTIC TRADITION FEATURE

27TH-LEVEL EPIC MONK FEATURE

You gain a feature from your monastic tradition, detailed at the end of the class description or one from another source.

### MIND AND BODY

29TH-LEVEL EPIC MONK FEATURE

All healing effects on you are increased by an amount equal to your Wisdom modifier. When receiving a healing effect, you can increase this bonus to twice your Wisdom modifier by expending 1 ki point as a reaction.

### DEATH SAVE ADVANTAGE

30TH-LEVEL EPIC MONK FEATURE

Your battle hardened physicality has made you very difficult to kill. You make death saving throws with advantage.

### NIRVANA

30TH-LEVEL EPIC MONK FEATURE

When you are forced to make a saving throw by a hostile creature, you regain 1 expended ki point if you succeed on the saving throw. In addition, if you fail a saving throw, you can expend 10 ki points as a reaction to succeed instead, but you don't regain any expended ki points for succeeding in this manner.

## MONASTIC TRADITION FEATURE

### WAY OF THE DRUNKEN MASTER

XANATHAR'S GUIDE TO EVERYTHING

#### DRUNKEN MONKEY

27TH-LEVEL EPIC WAY OF THE DRUNKEN MASTER FEATURE

Once on each of your turns, you can spend 2 ki points to take one additional bonus action.

## WAY OF THE FOUR ELEMENTS

PLAYER'S HANDBOOK

### ELEMENTAL AFFINITY

27TH-LEVEL EPIC WAY OF THE FOUR ELEMENTS FEATURE

You learn to cast *scorching ray* for the cost of 1 ki point, *lightning bolt* for the cost of 2 ki points, *fire shield* for the cost of 3 ki points and *conjure elemental* for the cost of 4 ki points. In addition, the ki cost of your other spells are reduced by 1 ki point.

### WAY OF THE KENSEI

XANATHAR'S GUIDE TO EVERYTHING

#### WEAPON MASTER

27TH-LEVEL EPIC WAY OF THE KENSEI FEATURE

All simple and martial weapons that lack the heavy and special properties are kensei weapons for you. In addition, you can use your Deft Strike feature any number of times on each of your turns.

### WAY OF THE LONG DEATH

SWORD COAST ADVENTURER'S GUIDE

#### TOUCH OF THE LONG DEATH

27TH-LEVEL EPIC WAY OF THE LONG DEATH FEATURE

When a creature within 30 feet of you is reduced to 0 hit points, you gain temporary hit points equal to your Wisdom modifier + your monk level.

### WAY OF THE OPEN HAND

PLAYER'S HANDBOOK

#### ONE FINGER DEATH PUNCH

27TH-LEVEL EPIC WAY OF THE OPEN HAND FEATURE

You have learned the feared One Finger Death Punch technique. You can use an action to make a special unarmed strike. The attack can't be made as part of the Attack action but is guaranteed to connect as a critical hit and applies all effects of your Open Hand Technique, Stunning Strike, and Quivering Palm features.

Once you use this feature, you must finish a long rest before you can use it again.

### WAY OF SHADOW

PLAYER'S HANDBOOK

#### MASTER OPPORTUNIST

27TH-LEVEL EPIC WAY OF SHADOW FEATURE

When you would normally be able to make a melee attack using your Opportunist feature, you can spend 1 ki point to instead use your Flurry of Blows.

### WAY OF THE SUN SOUL

SWORD COAST ADVENTURER'S GUIDE & XANATHAR'S GUIDE TO EVERYTHING

#### CORNEAL BURN

27TH-LEVEL EPIC WAY OF THE SUN SOUL FEATURE

Your Sun Shield can reach brightness only surpassed by the sun itself. While your Sun Shield shines, you can spend 1 ki point during your turn (no action required) to shine brighter until the start of your next turn. While shining in this manner, each creature that starts its turn within 10 feet of you must succeed on a Constitution saving throw or become blinded for 1 minute. A blinded creature can repeat the saving throw at the end of each of its turns, ending the effect on itself and becoming immune to your Corneal Burn feature for 24 hours on a successful save.

This feature is usable for a number of rounds equal to your Wisdom modifier. You regain all expended charges when you finish a long rest.





# EPIC PALADIN

PLAYER'S HANDBOOK



## THE EPIC PALADIN

### Level Features

21	Improved Lay on Hands (1), Ability Score Improvement
22	Extended Spell Capacity, Improved Divine Health
23	Superior Divine Smite (3d8)
24	Righteous Demeanor, Divine Soul
25	Improved Lay on Hands (2), Ability Score Improvement
26	Extended Spell Capacity
27	Sacred Oath feature
28	Extra Attack (2)
29	Glory, Ability Score Increase
30	Exemplar, Death Save Advantage

## EPIC FLAVOR

### OPTIONAL EPIC PALADIN FEATURE

Consider adding some epic flavor to your paladin.

### GIFT OF EXALTATION

You have gained great renown throughout the lands as a divine warrior and a true paragon of your oath. For your many great deeds, you have been gifted a remarkable object, either by a regent, a holy order, directly from your deity, or perhaps the common folk have gathered all of their wealth in order to procure this object for you. This much is certain: carrying it with you, it will signal who you are and inspire awe in those around you.

#### d6 Gift of Exaltation

- 1 **Book.** Your crest or holy symbol is etched into the cover. Inside, each page is gilded paper, written on them are stories of your many adventures. Faint, melancholy music is heard when you open the book.
- 2 **Sword Hilt.** Beautifully crafted from adamantite, overlaid with white gold, and your crest or holy symbol engraved, this hilt can be have a blade fastened within. When you hold a sword made from the hilt and a blade, the blade hums with vibrations as if cutting the very air.
- 3 **Gemstone.** A fist-sized gem in the shape of your crest or holy symbol. Its type and color is whatever best reflects your oath, and it radiates with divine light. A blacksmith can fasten the gem into your armor, helmet, shield, or weapon.
- 4 **Hammer.** A ceremonial light hammer crafted from the finest silver. The grip is made to resemble you standing proudly in your armor.
- 5 **Relic.** An object of great historical or religious importance. It could be the crown of a legendary ruler, a bone from a dead saint, a weapon that was used to slay a creature of legend, or similar.
- 6 **Sash.** A white, gossamer sash. Along the edges are runes in golden or silver stitching telling of your exploits.

## ABILITY SCORE IMPROVEMENT

### 21ST-, 25TH-, AND 29TH-LEVEL EPIC PALADIN FEATURE

When you reach 21st level, and again at 25th and 29th level, you can increase one ability score of your choice by 2, or you can increase two ability scores of your choice by 1. Contrary to earlier levels, you can now improve your ability scores up to 24 using this feature.

## IMPROVED LAY ON HANDS

### 21ST- AND 25TH-LEVEL EPIC PALADIN FEATURE

Your Lay on Hands can cure curses. Upon reaching 25th level, when you use your Lay on Hands to heal, you also grant the healed character temporary hit points equal to half the number of hit points restored.

## EXTENDED SPELL CAPACITY

### 22ND- AND 26TH-LEVEL EPIC PALADIN FEATURE

Beginning at 22nd level, you gain an additional 5th level spell slot. At 26th level you gain a 6th and 7th level spell slot and you gain access to additional spells as shown in the Paladin Expanded Spell List sidebar below.

### PALADIN EXPANDED SPELL LIST

<b>6th Level</b> True Seeing (divination) Word of Recall (conjuration)	<b>7th Level</b> Divine Word (evocation) Resurrection (necromancy)
--	--

## IMPROVED DIVINE HEALTH

### 22ND-LEVEL EPIC PALADIN FEATURE

Your divinity grants you immunity to curses.

## SUPERIOR DIVINE SMITE

### 23RD-LEVEL EPIC PALADIN FEATURE

The damage from your Improved Divine Smite feature increases to 3d8 radiant damage.

## RIGHTEOUS DEMEANOR

### 24TH-LEVEL EPIC PALADIN FEATURE

Your divine spirit grants you advantage on Charisma checks.



## DIVINE SOUL

At 24th level, your Divine Sense is always active, you can't be surprised by fiends and undead, and you always know when you hear a lie. In addition, you can use your Channel Divinity feature twice between rests.

## SACRED OATH FEATURE

27TH-LEVEL EPIC PALADIN FEATURE

You gain a feature from your sacred oath, detailed at the end of the class description or one from another source.

## EXTRA ATTACK

28TH-LEVEL EPIC PALADIN FEATURE

You can attack three times whenever you take the Attack action on your turn.

## GLORY

29TH-LEVEL EPIC PALADIN FEATURE

You learn two cleric spell of your choice. The spells must be of a level for which you have spell slots. You always have these spells prepared and they count as paladin spells for you.

## DEATH SAVE ADVANTAGE

30TH-LEVEL EPIC PALADIN FEATURE

Your battle hardened physicality has made you very difficult to kill. You make death saving throws with advantage.

## EXEMPLAR

30TH-LEVEL EPIC PALADIN FEATURE

Your connection to the divine lets you assume the form of an Exemplar for a number of rounds equal to your Charisma modifier. As a bonus action, you transform into a form appropriate to your Sacred Oath. For example, you could consist of pure radiant light or become an ancient defender of nature. Once you transform, your size becomes Large unless you were already larger, you magically heal up to your hit point maximum, you can't be restrained by any means, and your melee weapon attacks deal an additional 18 (4d8) magical weapon damage.

Once you use this feature, you must finish a long rest before you can do so again.

## SACRED OATH FEATURE

### OATH OF THE ANCIENTS

PLAYER'S HANDBOOK

#### IMPROVED NATURE'S WRATH

27TH-LEVEL EPIC OATH OF THE ANCIENTS FEATURE

Your Channel Divinity: Nature's Wrath can be cast as a bonus action and the target creature has disadvantage on saving throws against it.

### OATH OF CONQUEST

XANATHAR'S GUIDE TO EVERYTHING

#### IMPROVED CONQUERING PRESENCE

27TH-LEVEL EPIC OATH OF CONQUEST FEATURE

Your Channel Divinity: Conquering Presence increases to 60 feet and the initial saving throw is made with disadvantage.

### OATH OF THE CROWN

SWORD COAST ADVENTURER'S GUIDE

#### IMPROVED TURN THE TIDE

27TH-LEVEL EPIC OATH OF THE CROWN FEATURE

Your Channel Divinity: Turn the Tide restores twice the number of hit points and can affect allies even if they have more than half their hit points remaining.

### OATH OF DEVOTION

PLAYER'S HANDBOOK

#### IMPROVED SACRED WEAPON

27TH-LEVEL EPIC OATH OF DEVOTION FEATURE

Your Channel Divinity: Sacred Weapon also lets you add your Charisma modifier to damage rolls with the weapon.

### OATH OF REDEMPTION

XANATHAR'S GUIDE TO EVERYTHING

#### IMPROVED REBUKE THE VIOLENT

27TH-LEVEL EPIC OATH OF REDEMPTION FEATURE

The saving throw against your Channel Divinity: Rebuke the Violent is made with disadvantage.

### OATH OF VENGEANCE

PLAYER'S HANDBOOK

#### IMPROVED VOW OF ENMITY

27TH-LEVEL EPIC OATH OF VENGEANCE FEATURE

Your Channel Divinity: Vow of Enmity can be moved to a new target using a bonus action up to 1 minute after the previous target is reduced to 0 hit points.

### OATHBREAKER

DUNGEON MASTER'S GUIDE

#### IMPROVED CONTROL UNDEAD

27TH-LEVEL EPIC OATHBREAKER FEATURE

Your Channel Divinity: Control Undead can target a number of undead creatures equal to your Charisma modifier.





# EPIC RANGER

PLAYER'S HANDBOOK

## THE EPIC RANGER

Level	Spells Known	Features
21	11	Master Explorer (1), Ability Score Increase
22	12	Extended Spell Capacity, Strider
23	12	Deadly Foe Slayer (1)
24	13	Favored Enemy Improvement
25	13	Master Explorer (2), Ability Score Increase
26	14	Extended Spell Capacity
27	14	Ranger Archetype feature
28	15	Extra Attack (2)
29	15	Deadly Foe Slayer (2), Ability Score Increase
30	16	Apex Predator, Death Save Advantage



## EPIC FLAVOR

### OPTIONAL EPIC RANGER FEATURE

Consider adding some epic flavor to your ranger.

### PLANAR SOUL

You have become connected to the wilds of a particular which now radiate from within you.

#### d6 Plane

1

**Echo Plane.** If your soul is bound to the Feywild, you radiate with a gleam of beauty and awe. If your soul is bound to the Shadowfell, small, thin wisps of black smoke rise from you.

2

**Transitive Plane.** Your soul might be bound to the Astral Plane, causing you to move with unnatural grace, or to the Ethereal Plane, causing you to become slightly transparent when you move.

3

**Inner Plane.** Your soul is bound to one of the Inner Planes, causing your eyes to be a window to either the Plane of Air, the Plane of Earth, the Plane of Fire, or the Plane of Water.

4

**Lawful Outer Plane.** If your soul is bound to Arcadia, you channel the power of the Storm Kings whenever you expend a spell slot, causing lightning to split the sky in a thunderous boom. If your soul is bound to Acheron, your skin gains a metallic hue and your spells that create visual effects are surrounded by a faint, rust-colored smoke.

5

**Chaotic Outer Plane.** Your soul can be bound to Ysgard, causing your skin to change from icy cold to the touch to searing hot to the touch, depending on your current state of mind. In addition, you radiate with evocation magic. If your soul is instead bound to Pandemonium, distant cries of torment can be heard whenever you expend a spell slot.

6

**The Fugue Plane.** Bound to the Fugue Plane, your soul briefly touches the soul of any creature that dies near you. Whenever a creature dies within 30 feet of you, a ghostly sigh is audible for all near you and your eyes become white voids as you see the soul leaving your current plane.

## ABILITY SCORE IMPROVEMENT

### 21ST-, 25TH-, AND 29TH-LEVEL EPIC RANGER FEATURE

When you reach 21st level, and again at 25th and 29th level, you can increase one ability score of your choice by 2, or you can increase two ability scores of your choice by 1. Contrary to earlier levels, you can now improve your ability scores up to 24 using this feature.

## MASTER EXPLORER

### 21ST- AND 25TH-LEVEL EPIC RANGER FEATURE

Beginning at 21st level, while in your favored terrain, your group cannot become lost, even by magical means, and your entire group may move stealthily at a normal pace. Upon reaching 25th level, you may choose a fourth favored terrain, and you have advantage with Insight, Investigation, Nature and Survival checks while in any favored terrain of yours.

## EXTENDED SPELL CAPACITY

### 22ND- AND 26TH-LEVEL EPIC RANGER FEATURE

Beginning at 22nd level, you gain an additional 5th level spell slot. At 26th level you gain a 6th and 7th level spell slot and you gain access to additional spells as shown in the Ranger Expanded Spell List sidebar below.

### RANGER EXPANDED SPELL LIST

#### 6th Level

Find the Path (divination)  
Primordial Ward (abjuration)

#### 7th Level

Regenerate (transmutation)  
Plane Shift (conjunction)

## STRIDER

### 22ND-LEVEL EPIC RANGER FEATURE

No magic can reduce your speed below its maximum and no solid terrain is considered difficult terrain for you.



## DEADLY FOE SLAYER

23RD- AND 29TH-LEVEL EPIC RANGER FEATURE

Your Foe Slayer ability lets you add your Wisdom modifier to attack rolls and damage rolls simultaneously. Upon reaching 29th level, your Foe Slayer feature is no longer limited to one attack each turn, granting its benefit to all attacks against favored enemies.

## FAVORED ENEMY

24TH-LEVEL EPIC RANGER FEATURE

You can choose an additional favored enemy.

## RANGER ARCHETYPE FEATURE

27TH-LEVEL EPIC RANGER FEATURE

You gain a feature from your ranger archetype, detailed at the end of the class description or one from another source.

## EXTRA ATTACK

28TH-LEVEL EPIC RANGER FEATURE

You can attack three times whenever you take the Attack action on your turn.

## DEATH SAVE ADVANTAGE

30TH-LEVEL EPIC RANGER FEATURE

Your battle hardened physicality has made you very difficult to kill. You make death saving throws with advantage.

## APEX PREDATOR

30TH-LEVEL EPIC RANGER FEATURE

You have become widely known for slaying certain types of creatures. Your renown is so widespread, that your favored enemies are easily overcome with fear at the mere sight of you - something you take advantage of with vicious fervor.

You gain the following benefits which also apply to your beast companion if you have one.

**Inescapable Terror.** The first time a favored enemy is attacked by you, it must succeed a Wisdom saving throw against your ranger spell save DC or become frightened by you for a number of rounds equal to your Wisdom modifier. An affected creature can repeat the saving throw at the end of each of its turns, ending the effect on a success.

**Slayer's Will.** You have advantage on saving throws against spells cast by a favored enemy.

**Steady Strikes.** Your weapon attacks that target a favored enemy can't be made with disadvantage.

**Vicious Fervor.** Once per round if you reduce a favored enemy to 0 hit points on your turn while it is frightened of you, roll a d6. On a roll of 4 or higher, you can take an additional turn in combat immediately after you end your current turn.

## RANGER ARCHETYPE FEATURE

### BEAST MASTER

PLAYER'S HANDBOOK

#### ONE WITH THE BEAST

27TH-LEVEL EPIC BEAST MASTER FEATURE

Your beast companion can now be Huge and have a challenge rating of 10 or lower. Furthermore, the beast's speed increases by 10 feet and can add your Wisdom and proficiency modifiers to attack and damage rolls.

### GLOOM STALKER

XANATHAR'S GUIDE TO EVERYTHING

#### MASTER AMBUSER

27TH-LEVEL EPIC GLOOM STALKER FEATURE

At the start of your first turn of each combat, your walking speed increases by 20 feet until the end of your turn, rather than 10 feet. In addition, if you take the Attack action on that turn, you can make two additional attacks, rather than one, and you add 2d8 extra weapon damage to both attacks on a hit.

### HORIZON WALKER

XANATHAR'S GUIDE TO EVERYTHING

#### PLANAR CHAMPION

27TH-LEVEL EPIC HORIZON WALKER FEATURE

The damage from your Planar Warrior feature increases to 4d8.

### HUNTER

PLAYER'S HANDBOOK

#### PREDATORY INSTINCTS

27TH-LEVEL EPIC HUNTER FEATURE

Choose another feature from the Hunter's Prey, Defensive Tactics, and Superior Hunter's Defense features.

### MONSTER SLAYER

XANATHAR'S GUIDE TO EVERYTHING

#### SUPERNATURAL SLAYER

27TH-LEVEL EPIC MONSTER SLAYER FEATURE

The damage from your Slayer's Prey feature increases to 2d6 and the saving throw bonus from your Supernatural Defense feature increases to 2d6.





# EPIC ROGUE

PLAYER'S HANDBOOK



## THE EPIC ROGUE

Level	Sneak Attack	Features
21	11d6	Adaptable, Ability Score Improvement
22	11d6	Advantageous Dodge
23	12d6	Into the Fray
24	12d6	Tricks of the Trade
25	13d6	Trap Sense, Ability Score Improvement
26	13d6	Steadfast Persona
27	14d6	Roguish Archetype feature
28	14d6	Improved Reliable Talent
29	15d6	Sneaky Opportunist, Ability Score Improvement
30	15d6	Anatomical Insight, Death Save Advantage



## EPIC FLAVOR

OPTIONAL EPIC ROGUE FEATURE

Consider adding some epic flavor to your rogue.

### FATE'S BENISON

Whether supernatural or coincidence, fate seems to favor you. Work with your DM to find a suitable benison for your rogue.

#### d6 Fate's Benison Effect

- 1 Light isn't reflected from you like from other creatures, causing your intricate features to be slightly blurred and making you harder to identify.
- 2 Lady Luck favors you and you seem to always land on your feet. For example, when gambling, at worst you break even, when walking in a random direction, you always seem to pick a direction that brings you closer to your goal.
- 3 When you land a killing blow, fate manifests a peculiarity. For example, the fatal wound could somehow always appear in a particular shape, or the slain creature could always remain standing (while dead) for an additional round before falling to the ground.
- 4 If a creature that doesn't know you well learns of your name and doesn't write it down, it inexplicably forgets the name after 24 hours.
- 5 Your speech and movements are masked by supernatural means. Hardly noticing it yourself, you adopt local dialects and mannerisms, making it impossible to discern where you grew up or to pick you out from a crowd.
- 6 Your deeds aren't attributed to you, but rather to a legendary rogue - a persona of almost mythical proportions. This persona is known by a mystical name such as "the Silence" or "the Sudden Blade". If you can convince another that you are this legendary rogue, you may be able to reap the benefits (or become a target). Otherwise, any illicit act you commit that doesn't have witnesses who can identify you are attributed to that persona.

## ABILITY SCORE IMPROVEMENT

21ST-, 25TH-, AND 29TH-LEVEL EPIC ROGUE FEATURE

When you reach 21st level, and again at 25th and 29th level, you can increase one ability score of your choice by 2, or you can increase two ability scores of your choice by 1. Contrary to earlier levels, you can now improve your ability scores up to 24 using this feature.

## ADAPTABLE

21ST-LEVEL EPIC ROGUE FEATURE

You can no longer suffer disadvantage on any rolls, although disadvantage still negates any advantage you might have.

## ADVANTAGEOUS DODGE

22ND-LEVEL EPIC ROGUE FEATURE

You have learned to not only avoid incoming blows and projectiles, but to use them against your enemies. When an enemy misses you with a weapon attack, you can use your reaction to force the dodged attack to hit another creature within 5 feet of you if that attack would hit it.

## INTO THE FRAY

23RD-LEVEL EPIC ROGUE FEATURE

You can add a d10 to your initiative rolls.

## TRICKS OF THE TRADE

24TH-LEVEL EPIC ROGUE FEATURE

If you are hit by an attack that deals more damage than your character level, you can use your reaction to switch places with a willing creature within 10 feet of you, and let them take the damage instead. This damage can't be reduced or prevented in any way.

Once you use this feature, you must finish a short or long rest before you can do so again.

## TRAP SENSE

25TH-LEVEL EPIC ROGUE FEATURE

You automatically detect all nonmagical traps within 10 feet of you, as long as you don't take the Dash action or travel at a fast pace.

## STEADFAST PERSONA

26TH-LEVEL EPIC ROGUE FEATURE

You gain proficiency with Charisma saving throws.





## ROGUSH ARCHETYPE FEATURE

27TH-LEVEL EPIC ROGUE FEATURE

You gain a feature from your roguish archetype, detailed at the end of the class description or one from another source.

## IMPROVED RELIABLE TALENT

28TH-LEVEL EPIC ROGUE FEATURE

Your chosen skills are far closer to perfection than could be expected from any mortal. When you make an ability check that lets you add your proficiency bonus, you can treat a d20 roll of 14 or lower as a 15.

## SNEAKY OPPORTUNIST

29TH-LEVEL EPIC ROGUE FEATURE

Any attacks of opportunity you make, quality as sneak attacks as long as you don't have disadvantage on the attack roll.

In addition, you can use your reaction to make an attack of opportunity when a hostile creature enters your reach.

## DEATH SAVE ADVANTAGE

30TH-LEVEL EPIC ROGUE FEATURE

Your battle hardened physicality has made you very difficult to kill. You make death saving throws with advantage.

## ANATOMICAL INSIGHT

30TH-LEVEL EPIC ROGUE FEATURE

Your understanding of universal anatomy lets you deal superior damage, whenever you are able to strike at an enemy's weak spot, and grants you a better understanding of any creature's physiology.

When you score a critical hit, you can use the highest number possible for each die instead of rolling. In addition, you gain advantage on Medicine checks.

## ROGUSH ARCHETYPE FEATURE

### ARCANE TRICKSTER

PLAYER'S HANDBOOK

#### MASTER OF MAGICAL AMBUSH

27TH-LEVEL EPIC ARCANE TRICKSTER FEATURE

When a creature fails a saving throw against one of your spells of 1st level or higher with a casting time of 1 action while you are hidden from it, you can choose to deal psychic damage equal to your Sneak Attack.

### ASSASSIN

PLAYER'S HANDBOOK

#### MASTER OF SUDDEN DEATH

27TH-LEVEL EPIC ASSASSIN FEATURE

When a creature is surprised and affected by your Death Strike feature, it automatically fails on its saving throw unless it is a deity.

### INQUISITIVE

XANATHAR'S GUIDE TO EVERYTHING

#### MASTER OF ANALYSIS

27TH-LEVEL EPIC INQUISITIVE FEATURE

You make all Wisdom checks with advantage and your passive Perception increases by 5. In addition, the extra damage you gain from your Eye for Weakness feature increases to 5d6.

### MASTERMIND

SWORD COAST ADVENTURER'S GUIDE & XANATHAR'S GUIDE TO EVERYTHING

#### MASTER OF LORE AND DUPLICITY

27TH-LEVEL EPIC MASTERMIND FEATURE

You make Deception, History, Insight, Investigation, and Religion checks with advantage.

### SCOUT

XANATHAR'S GUIDE TO EVERYTHING

#### MASTER OF HIT AND RUN TACTICS

27TH-LEVEL EPIC SCOUT FEATURE

When you use your Skirmisher feature to move, you can make a single melee weapon attack against the triggering creature as part of the same reaction.

### SWASHBUCKLER

SWORD COAST ADVENTURER'S GUIDE & XANATHAR'S GUIDE TO EVERYTHING

#### MASTER OF RISK AND REWARD

27TH-LEVEL EPIC SWASHBUCKLER FEATURE

You can use your Master Duelist feature a number of times equal to your Dexterity modifier between rests.

### THIEF

PLAYER'S HANDBOOK

#### MASTER OF STEALTH

27TH-LEVEL EPIC THIEF FEATURE

You have advantage on a Dexterity (Stealth) check regardless of how much you move during the same turn.

In addition, if you hide in darkness, you cannot be observed by a creature unless it has blindsight, truesight, tremorsense, or you choose to reveal yourself to it.



# EPIC SORCERER

PLAYER'S HANDBOOK



## THE EPIC SORCERER

Level	Cantrips Known	Sorcery Points	Spells Known	Features
21	6	22	16	Sorcerous Origin feature, Ability Score Improvement
22	6	24	17	Epic Spell Capacity
23	6	26	17	Flexible Casting Mastery (1)
24	6	28	18	Intensify Spell
25	6	30	19	Sorcerous Origin feature, Ability Score Improvement
26	7	32	20	Epic Spell Capacity
27	7	34	21	Flexible Casting Mastery (2)
28	7	36	22	Sorcerous Origin feature
29	7	38	23	Epic Spell Capacity, Ability Score Improvement
30	7	40	24	Weave Conduit

## EPIC FLAVOR

### OPTIONAL EPIC SORCERER FEATURE

Consider adding some epic flavor to your sorcerer.

### WEAVE SYMBIOSIS

When you cast spells you don't just draw on the Weave, but imprint a tiny part of yourself into the Weave as well. This symbiosis causes the Weave to create marvelous effects on the world around you.

#### d6 Weave Effect

- 1 When you supply verbal components for a spell, creatures within 60 feet of you can hear the component as a mental echo in their own voice.
- 2 When you use a spell slot to cast a spell, time seems to stop for a second as the spell manifests.
- 3 Your eyes glow with whatever color best represents the last spell you cast.
- 4 Lightning splits the sky and a thunderous boom assaults the ears of all nearby whenever you cast a damaging spell.
- 5 The air around you seems to shimmer for several minutes after casting a spell and your blood sparkles with a radiant gleam.
- 6 When you cast a spell, you and minuscule objects (such as gravel) that aren't being worn or carried within 30 feet of you lift from the ground, floating a few inches above it. When the casting is complete, you and all affected objects gently float back down.

## ABILITY SCORE IMPROVEMENT

### 21ST-, 25TH-, AND 29TH-LEVEL EPIC SORCERER FEATURE

When you reach 21st level, and again at 25th and 29th level, you can increase one ability score of your choice by 2, or you can increase two ability scores of your choice by 1. Contrary to earlier levels, you can now improve your ability scores up to 24 using this feature.

## SORCEROUS ORIGIN FEATURE

### 21ST-, 25TH-, AND 28TH-LEVEL EPIC SORCERER FEATURE

You gain a feature from your sorcerous origin, detailed at the end of the class description or one from another source.

## EPIC SPELL CAPACITY

### 22ND-, 26TH-, AND 29TH-LEVEL EPIC SORCERER FEATURE

At 22nd level, you gain an additional 6th and 7th level spell slot, at 26th level you gain another 8th and 9th level spell slot, and at 29th level you gain a 10th, 11th and 12th level spell slot.

## FLEXIBLE CASTING MASTERY

### 23RD- AND 27TH-LEVEL EPIC SORCERER FEATURE

Your Flexible Casting feature allows you to create spell slots of 6th level for the cost of 11 Sorcery Points, and 7th level for the cost of 12 Sorcery Points.

Upon reaching 27th level, you truly master the art of flexible casting. You convert sorcery points into spell slots more efficiently and can create spell slots of 8th level, as shown in the Creating Spell Slots After 27th Level table.

### CREATING SPELL SLOTS AFTER 27TH LEVEL

Spell Slot Level	Sorcery Point Cost
1st	2
2nd	3
3rd	5
4th	6
5th	7
6th	9
7th	10
8th	11





## INTENSIFY SPELL

### 24TH-LEVEL EPIC SORCERER FEATURE

You gain the ability to intensify your offensive spells. Using this feature, all variable, numeric effects of a spell are maximized, then doubled. An intensified spell deals twice maximum damage, cures twice the maximum number of hit points, affects twice the maximum number of targets, and so forth, as appropriate. Saving throws and opposed rolls are not affected. An intensified spell uses up all spell slots of the spell's actual level, but a minimum of three, and once you use this feature, you immediately gain one level of exhaustion.

For example, you could cast the *fireball* spell using all of your 5th level spell slots (but a minimum of three), to deal 120 fire damage in a 40-foot radius, rather than 10d6 fire damage in a 20-foot radius if you had used just a single 5th level spell slot.

An intensified spell can't be interrupted by spells or effects such as the *counterspell* spell.

Once you use this feature, you must finish a short or long rest before you can do so again.

## WEAVE CONDUIT

### 30TH-LEVEL EPIC SORCERER FEATURE

Tapping into the Weave comes as easily to you as flicking a finger. With some effort, you can cause the Weave spill forth from within you, manifesting as violent arcane energy that crackles outwards from you in all directions.

Using a bonus action, you become a weave conduit for 1 minute. For the duration, you can cast a spell of 1st level or higher using both an action and a bonus action on the same turn, you know all spells from the sorcerer spell list, you can use all Metamagic options, including ones you haven't learned, and you can empower each spell you cast with any number of Metamagic options. As a weave conduit, you also absorb magic, giving you resistance to damage from spells and advantage on saving throws against spells.

Once you use this feature, you can't use it again until you finish a long rest.



# SORCEROUS ORIGIN FEATURE

## DIVINE SOUL

XANATHAR'S GUIDE TO EVERYTHING

### FREQUENT RECOVERY

21ST-LEVEL EPIC DIVINE SOUL FEATURE

You can use your Unearthly Recovery feature once between short or long rests, rather than once between long rests.

### SACRED AMPLIFICATION

25TH-LEVEL EPIC DIVINE SOUL FEATURE

Your Empowered Healing feature sets any number of dice to their highest value instead of rerolling them.

### DIVINE SPARK

28TH-LEVEL EPIC DIVINE SOUL FEATURE

Your Favored by the Gods feature can be used a number of times equal to your Charisma modifier between rests.

## DRACONIC BLOODLINE

PLAYER'S HANDBOOK

### DRAGON SCALES

21ST-LEVEL EPIC DRACONIC BLOODLINE FEATURE

When you aren't wearing armor, your AC equals 15 + your Dexterity modifier, and you gain permanent resistance to the damage type associated with your draconic ancestry.

### HALF-DRAGON

25TH-LEVEL EPIC DRACONIC BLOODLINE FEATURE

Your draconic ancestry shows itself more and more. Your draconic wings grow in size, granting you a flying speed equal to twice your current speed, and hostile creatures have disadvantage against your Draconic Presence feature.

### PRISMATIC MORPH

28TH-LEVEL EPIC DRACONIC BLOODLINE FEATURE

You have learned to manipulate and warp your own molecular structure, becoming capable of mimicking a broader ancestry. You choose a second Dragon Ancestor and gain all of the benefits associated with it. You do not lose the benefits of your original Dragon Ancestor.

## SHADOW MAGIC

XANATHAR'S GUIDE TO EVERYTHING

### STRENGTH FROM BEYOND

21ST-LEVEL EPIC SHADOW MAGIC FEATURE

You automatically succeed on the Charisma saving throw when using your Strength of the Grave feature.

### GREATER HOUND OF ILL OMEN

25TH-LEVEL EPIC SHADOW MAGIC FEATURE

The hound you create with your Hound of Ill Omen feature changes. The hound now uses a **winter wolf's** statistics, with the following changes:

- It appears with a number of temporary hit points equal to twice your sorcerer level.
- It can move through other creatures and objects as if they were difficult terrain. The hound takes 5 (1d10) force damage if it ends its turn inside an object.
- At the start of its turn, the hound automatically knows its target's location. If the target was hidden, it is no longer hidden from the hound.
- It loses the Snow Camouflage trait, but has advantage on Dexterity (Stealth) checks in dim light or darkness.
- Its Cold Breath action must be centered on its target.

## UMBRAL FONT

28TH-LEVEL EPIC SHADOW MAGIC FEATURE

The Sorcery Point cost of your Umbral Form feature is reduced to 3. In addition, while in Umbral Form, you have a flying speed equal to your walking speed and can hover, so long as you are in dim light or darkness.

## STORM SORCERY

SWORD COAST ADVENTURER'S GUIDE & XANATHAR'S GUIDE TO EVERYTHING

### STORM ESCAPE

21ST-LEVEL EPIC STORM SORCERY FEATURE

When your Storm's Fury feature fails to push an attacker away from you, you can, as part of the same reaction, fly up to 20 feet without provoking opportunity attacks.

### STORM SOUL

25TH-LEVEL EPIC SHADOW MAGIC FEATURE

Your Wind Soul feature becomes empowered, allowing you to grant greater power to your allies. Using a bonus action, and without reducing your own speed, you can choose a number of creatures equal to 3 + your Charisma modifier. The chosen creatures gain a magical flying speed of 60 feet for 1 hour.

Once you empower 1 or more creatures in this way, you can't do so again until you finish a short or long rest.

### STORM MASTERY

28TH-LEVEL EPIC SHADOW MAGIC FEATURE

Whenever you start casting a spell of 1st level or higher that deals lightning or thunder damage, stormy magic erupts from you and causes creatures of your choice that you can see within 10 feet of you to take lightning or thunder damage (choose each time this ability activates) equal to half your sorcerer level.

## WILD MAGIC

PLAYER'S HANDBOOK

### FORCED CHAOS

21ST-LEVEL EPIC WILD MAGIC FEATURE

You have learned to manipulate the forces of chance and chaos more consistently. You can utilize your Tides of Chaos feature for 3 Sorcery Points, even if you normally wouldn't be able to.

### CHAOS SORCERY

25TH-LEVEL EPIC WILD MAGIC FEATURE

Wild magic surges come naturally to you, enabling you to manipulate your surges for more favorable effects. Whenever you roll on the Wild Magic Surge table, you may adjust your rolls by 1 in either direction for every 1 sorcery point you spend (no action required).

### CHAOS MASTERY

28TH-LEVEL EPIC WILD MAGIC FEATURE

You have learned to draw even more power from your wild magic surges, mastering the art beyond the logically possible. Whenever you roll twice on the Wild Magic Surge table, you may choose to use either or both rolls.

#### VARIANT: SPELL POINTS WITH INTENSIFY SPELL

If you play with the Spell Points variant rule, you can't intensify a spell higher than 5th level. Once you reach 26th level, this restriction increases to 7th level.

Casting an intensified spell with the Spell Points variant rule costs three times the number of spell points the spell would normally cost.





# EPIC WARLOCK

PLAYER'S HANDBOOK

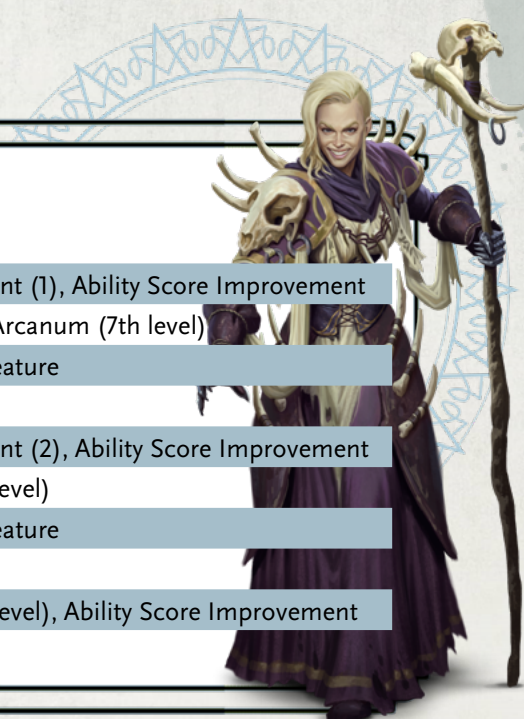

## THE EPIC WARLOCK

Level	Cantrips Known	Spells Known	Spell Slots	Slot Level	Invocations Known	Features
21	4	16	4	5th	9	Pact Boon Improvement (1), Ability Score Improvement
22	4	17	4	5th	9	Dark Bargain, Mystic Arcanum (7th level)
23	5	17	5	5th	9	Otherworldly Patron feature
24	5	18	5	5th	10	Otherworldly Persona
25	5	19	5	5th	10	Pact Boon Improvement (2), Ability Score Improvement
26	5	20	5	5th	10	Mystic Arcanum (8th level)
27	5	21	5	5th	11	Otherworldly Patron feature
28	5	22	5	6th	11	Recondite Arcanum
29	5	23	5	6th	11	Mystic Arcanum (9th level), Ability Score Improvement
30	5	24	6	6th	12	Eldritch Signs

## EPIC FLAVOR

### OPTIONAL EPIC WARLOCK FEATURE

Consider adding some epic flavor to your warlock.

### EERIE VIBE

The otherworldly nature of your magic has rubbed off on your very soul, tainting it in some manner that causes you to give off an eerie vibe. Choose an eerie vibe or determine one at random, but consider how it will affect those around you.

#### d6 Eerie Vibe

- 1 Flames flicker when you stand near them and the breath of others becomes visible vapor when they stand near you, as if they were in extreme cold.
- 2 Your stare gives humanoids the creeps.
- 3 Others feel as if they're in the presence of greatness when standing within 5 feet of you.
- 4 Others avoid eye contact with you, as if something horrible is staring out at them from behind your eyes.
- 5 When first you walk into a room, it is completely filled with silence for but a split second.
- 6 Sometimes it seems as if your shadow moves differently than you do.

## ABILITY SCORE IMPROVEMENT

### 21ST-, 25TH-, AND 29TH-LEVEL EPIC WARLOCK FEATURE

When you reach 21st level, and again at 25th and 29th level, you can increase one ability score of your choice by 2, or you can increase two ability scores of your choice by 1. Contrary to earlier levels, you can now improve your ability scores up to 24 using this feature.

## PACT BOON IMPROVEMENT

### 21ST- AND 25TH-LEVEL EPIC WARLOCK FEATURE

You gain a feature for your chosen pact boon, detailed at the end of the class description or one from another source.

## OTHERWORLDLY PATRON FEATURE

### 23RD- AND 27TH-LEVEL EPIC WARLOCK FEATURE

You gain a feature from your patron, detailed at the end of the class description or one from another source.

## DARK BARGAIN

### 22ND-LEVEL EPIC WARLOCK FEATURE

Whenever you finish a long rest, you can sacrifice a number of hit dice in order to bolster your life force. For every 5 hit dice you sacrifice, you gain 25 temporary hit points. Sacrificed hit dice are expended as if used to regain hit points during a short rest.

## OTHERWORLDLY PERSONA

### 24TH-LEVEL EPIC WARLOCK FEATURE

Your patron has had its due influence on you, and your force of will has been warped and empowered beyond normal limitations. Your Charisma score increases by 2, as does your maximum for that score.

## MYSTIC ARCANUM

### 22ND-, 26TH-, AND 29TH-LEVEL EPIC WARLOCK FEATURE

You can choose an additional 7th-level spell from the warlock spell list as an arcanum. The arcanum you choose can't be a spell you already know as an arcanum.

At higher levels, you gain more warlock spells of your choice that can be cast in this way: one 8th-level spell at 26th level, and one 9th-level spell at 29th level. You regain all uses of your Mystic Arcanum when you finish a long rest.

## RECONDITE ARCANUM

### 28TH-LEVEL EPIC WARLOCK FEATURE

As your eldritch might increases, your patron allows you to exchange one magical secret for another. You can replace your 6th-level arcanum spell with a 7th-level arcanum spell.

## ELDRITCH SIGNS

### 30TH-LEVEL EPIC WARLOCK FEATURE

You have learned to call on your patron's power directly, by drawing strange and otherworldly signs in the air, that only your patron and you could possibly fathom.

By expending two warlock spell slots when you cast a spell from your Pact Magic feature with a casting time of 1 action, you cast the same spell three times as part of the same action. You can target the same creature with all three castings or target multiple enemies.



## PACT BOON IMPROVEMENT

### PACT OF THE BLADE

PLAYER'S HANDBOOK

#### OTHERWORLDLY PARRY

21ST-LEVEL EPIC PACT OF THE BLADE FEATURE

Whenever a hostile creature hits you with a melee weapon attack while you are wielding your pact weapon, you may use your reaction to halve the incoming damage.

#### DARKEST CUT

25TH-LEVEL EPIC PACT OF THE BLADE FEATURE

You may make an additional attack with your pact weapon as a bonus action. If the attack hits, the affected creature can't make opportunity attacks against you until the start of your next turn.

### PACT OF THE CHAIN

PLAYER'S HANDBOOK

#### HEALTH LINK

21ST-LEVEL EPIC PACT OF THE CHAIN FEATURE

When you or your familiar takes damage while within 120 feet of each other, you can use your reaction to cause the other to take the damage instead. This damage can't be reduced or prevented in any way.

#### CHAIN MASTERY

21ST-LEVEL EPIC PACT OF THE CHAIN FEATURE

As long as your familiar is alive, you gain all of its traits (but not its actions).

### PACT OF THE TOME

PLAYER'S HANDBOOK

#### TOME RESILIENCE

21ST-LEVEL EPIC PACT OF THE TOME FEATURE

As a reaction you may cast *protection from energy* or *stone-skin* without expending a spell slot or material components, and without having to concentrate on the spell.

Once you have used this feature, you can't do so again until you finish a short or long rest.

#### MAGICAL SECRET

25TH-LEVEL EPIC PACT OF THE BLADE FEATURE

Choose a spell from any class. A spell you choose must be of 5th level or lower. The chosen spell counts as a warlock spell for you.

## OTHERWORLDLY PATRON FEATURE

### THE ARCHFEY

PLAYER'S HANDBOOK

#### FEY VISION

23RD-LEVEL EPIC ARCHFEY FEATURE

Your eyes are blessed by powerful fey magic, giving you vision as only the most powerful fey have out to a range of 60 feet. Each object or creature within range is outlined in a blue, green, or violet light (your choice). Your Fey Vision outlines even hidden or invisible creatures, allowing you to see them, as well as creatures on the Ethereal Plane, but it doesn't let you discern a shapeshifter's true shape.

#### FEY PACT PREEMINENCE

27TH-LEVEL EPIC ARCHFEY FEATURE

You can use your Fey Presence and Dark Delirium features any number of times between rests.

### THE CELESTIAL

XANATHAR'S GUIDE TO EVERYTHING

#### LUSTROUS HEALING

23RD-LEVEL EPIC CELESTIAL FEATURE

Your pool of celestial energy is imbued with immense power. The d6s from your Healing Light feature become d8s. In addition, you can target up to three targets simultaneously as part of the same bonus action when you use your Healing Light feature, spending dice as normal for each target.

#### TREACHEROUS RADIANCE

27TH-LEVEL EPIC ARCHFEY FEATURE

When you target a creature with your Healing Light feature, you can choose to deal radiant damage instead of healing the target.

### THE FIEND

PLAYER'S HANDBOOK

#### FIENDISH AURA

23RD-LEVEL EPIC FIEND FEATURE

Your skin has begun to radiate a fiendish aura, making man and beast alike tremble in fear of you.

Unless you are incapacitated, whenever a hostile creature starts its turn within 10 feet of you, it must succeed a Wisdom saving throw or become frightened of you until the beginning of your next turn. On a successful saving throw, the creature becomes immune to your Fiendish Aura for 24 hours. Fiends are immune to your fiendish aura.

#### SOUL JUGGLER

27TH-LEVEL EPIC FIEND FEATURE

When you reduce a hostile creature to 0 hit points, you can use your reaction to choose one of the effects below, provided the creature has a soul.

You can use this feature a number of times equal to your Charisma modifier. You regain all expended uses when you finish a long rest.

**Absorb Skill.** You steal away part of the creature's soul, gaining proficiency with one of the skills the creature was proficient with (your choice). You lose this proficiency when next you finish a long rest.

**Feast.** You devour the target's soul, regaining hit points equal to the creature's CR or level + your Constitution modifier.

**Identity Theft.** If the creature is a humanoid of equal size to you, you sever its identity from its soul, instantly adopting its face, body, and voice. You lose these changes when you choose this option again, when you drop to 0 hit points, or when you next finish a long rest.





## THE GREAT OLD ONE

PLAYER'S HANDBOOK

### EYES OF THE VOID

23RD-LEVEL EPIC GREAT OLD ONE FEATURE

Using a bonus action, you call upon eldritch horrors in the void through your patron, who can keep a watchful eye on a creature of your choosing. While the target creature is observed in this way, you know its precise location, what it says, and you have a detailed description of the surroundings within 30 feet of it. The effect lasts for 1 minute or until you end it as a bonus action. Unless the target is a deity, it doesn't know that it is being observed.

The target doesn't have to be on the same plane of existence as you.

Once you use this feature, you can't use it again until you finish a short or long rest.

### ELDRITCH DENIAL

27TH-LEVEL EPIC GREAT OLD ONE FEATURE

There is no escaping your horrible judgment. When a creature within 60 feet of you tries to teleport, you can forcefully prevent them from doing so by using your reaction.

You can use this feature a number of times equal to your Charisma modifier. You regain all expended charges when you finish a long rest.

## THE HEXBLADE

XANATHAR'S GUIDE TO EVERYTHING

### HEXBLADE'S CURSE IMPROVEMENT

23RD-LEVEL EPIC HEXBLADE FEATURE

A creature that you have cursed with your Hexblade's Curse perceives you as an omen of death. Until your Hexblade's Curse ends, you gain the following additional benefits:

- You can't become frightened of the cursed target.
- Any attack roll you make against the cursed target is made with advantage.
- You always know the location of the cursed target.

### HEXBLADE'S ANATHEMA

27TH-LEVEL EPIC HEXBLADE FEATURE

After a creature that isn't cursed by your Hexblade's Curse scores a critical hit against you, it becomes cursed by your Hexblade's Curse, regardless of you already having a cursed target. In addition, if a cursed target scores a critical hit against you, it instead becomes a normal hit.

## THE UNDYING

SWORD COAST ADVENTURER'S GUIDE

### SPONTANEOUS RESURRECTION

23RD-LEVEL EPIC UNDYING FEATURE

When you die, you can return to life at the start of your next turn as a free action. You appear in the closest unoccupied space of where you died. You must spend between one and ten hit dice, which grant you hit points upon your resurrection. You are freed of any temporary effects existing at the time of your death, but permanent conditions remain. If you have no hit dice remaining, you cannot resurrect in this manner.

### UNDYING ENMITY

27TH-LEVEL EPIC UNDYING FEATURE

You narrow your eyes and even minor deities know how it feels to be prey. You can roll a total of 3d20's for an attack roll and take the highest. This feature is usable even if you would have disadvantage on the roll.

Once you use this feature, you must finish a short or long rest before you can do so again.

## EPIC ELDRITCH INVOCATIONS

### ANTEDILUVIAN EVIL

PREREQUISITE: 24TH LEVEL

If you are slain by a humanoid creature, your soul inhabits it and corrupts its interior over the following days, during which time the creature is unaware of your presence within. After 2d4 days, unless the creature has been cleansed by a *Greater Restoration* or *Wish* spell, the creature's will is gone and you have fully manifested underneath its skin. You can pass as your host for 24 hours before its skin comes off completely and you look like your old self. Your alignment changes to evil if you use this invocation but can be restored with a *greater restoration* spell or similar magic.

### CHAINS OF THE VOID

PREREQUISITE: 27TH LEVEL WARLOCK, VOICE OF THE CHAIN MASTER INVOCATION

You and your familiar share a connection through the void. As a bonus action, you can instantly teleport to your familiar, make it teleport to you, or switch places with it, so long as you are within 60 feet of each other.

### CONCUSSIVE CRACKLE

PREREQUISITE: 30TH LEVEL WARLOCK

When you hit a target with a cantrip or a melee weapon attack, you can use a bonus action to envelop the target in crackling lightning. When you do, the target must succeed on a Constitution saving throw or become paralyzed until the end of its next turn.

### DOMINATING PRESENCE

PREREQUISITE: 24TH LEVEL WARLOCK

You make all Charisma checks with advantage.

### ELDRITCH PHALANX

PREREQUISITE: 24TH LEVEL WARLOCK, ELDRITCH BLAST CANTRIP

Any creature you successfully hit with *eldritch blast* makes ranged spell attacks that target you with disadvantage until the start of your next turn.

### ELDRITCH REALIGNMENT

PREREQUISITE: 21ST LEVEL WARLOCK, ELDRITCH BLAST CANTRIP

You can target objects and structures with your *eldritch blast* cantrip.

### EVER-BURNING ESSENCE

PREREQUISITE: 30TH LEVEL WARLOCK

You can cast the *fire shield* spell at will, without expending a spell slot.

### EVER-FLOWING WATERS

PREREQUISITE: 27TH LEVEL WARLOCK

Each turn you spend drinking freshwater, you regain 1d10 hit points. In addition, if you die, submerging your body in water keeps your body protected from decay and can't become undead. You automatically spring back to life with 1 hit point if you stay submerged for 8 consecutive hours.

### FONT OF DIVINITY

PREREQUISITE: 21ST LEVEL WARLOCK

When you deal fire or radiant damage to a creature, you gain temporary hit points equal to half the damage done.

### HUNGERING BLADE

PREREQUISITE: 28TH LEVEL, THIRSTING BLADE INVOCATION

You can attack with your pact weapon three times, instead of twice, whenever you take the Attack action on your turn.



## LIGHT OF A DYING STAR

PREREQUISITE: 27TH LEVEL WARLOCK

You can cast *antimagic field* once, causing the effected area to be filled with bright light. You can't do so again until you finish a short or long rest.

## MANTLE OF STAR DUST

PREREQUISITE: 21ST LEVEL WARLOCK

You can cast *gaseous form* on yourself at will, without expending a spell slot. When cast in this way, your misty form sparkles in bright and dim light.

## OCANTHIAN PERAMBULATION

PREREQUISITE: 27TH LEVEL WARLOCK

You can cast *blade barrier* once using a warlock spell slot, conjuring countless razor-sharp shards of black ice from Ocanthus, rather than magical blades. You can't do so again until you finish a long rest.

## OTHERWORLDLY RESOLVE

PREREQUISITE: 24TH LEVEL WARLOCK

You can't fall unconscious as a result of dropping to 0 hit points.

## SANGUINE TESTAMENT

PREREQUISITE: 21ST LEVEL WARLOCK

You can cast *grease* at will, without expending a spell slot. You can do so a number of times equal to your Charisma modifier, regaining all expended charges when you finish a short or long rest. The grease's smell and color is identical to your patron's blood or other fluid that reflects your patron's nature.

## RAIN OF CASTIGATION

PREREQUISITE: 24TH LEVEL WARLOCK, THIRSTING BLADE INVOCATION

You can cast *conjure volley* once centered on yourself, using a warlock spell slot. When doing so, you take no damage from the spell and your pact weapon acts as the material component for the spell, instantly reappearing in your hand after casting the spell. You can't do so again until you finish a short or long rest.

## SACRIFICIAL BLADE

PREREQUISITE: 21ST LEVEL WARLOCK, THIRSTING BLADE INVOCATION

When you gain temporary hit points, you gain twice the amount you normally would.

## SOVEREIGN OF HEXES

PREREQUISITE: 21ST LEVEL WARLOCK

You learn the *hex* spell if you don't know it already. This spell doesn't count toward your spells known maximum. In addition, you don't need to maintain concentration on the *hex* spell but the spell ends early if you cast it again.

## SPELLBOOK OF ANCIENT SECRETS

PREREQUISITE: 27TH LEVEL WARLOCK, BOOK OF ANCIENT SECRETS INVOCATION

You can inscribe spells in your Book of Shadows, much like a Wizard would in their spellbook. A spell inscribed in this manner can't be higher than 5th level. You can inscribe a number of spells equal to your Charisma modifier. You can cast these spells using your Pact Magic feature while you have the book on you, and they count as warlock spells for you.

You can delete a previously inscribed spell by spending 1 hour meditating while you hold the book, which can be done during a short or long rest.

## THE ULTIMATE GIFT

PREREQUISITE: 30TH LEVEL WARLOCK

You gain immortality and can only die if slain, in which case you can choose to manifest again after 1d4 days. You can only manifest yourself again in this manner once every three months. In addition, you stop aging, you can't be magically aged, and you can't suffer from exhaustion.

## UNDYING WILL

PREREQUISITE: 24TH LEVEL WARLOCK

Any nonmagical damage you take is reduced by an amount equal to your Charisma modifier.





# EPIC WIZARD

PLAYER'S HANDBOOK

## THE EPIC WIZARD

Level	Cantrips Known	Signature Spells	Features
21	6	2	Arcane Tradition feature, Ability Score Increase
22	6	2	Epic Spell Capacity
23	6	4	Signature Spells (4th-level)
24	6	4	Deep Memory
25	6	4	Arcane Tradition feature, Ability Score Increase
26	7	4	Epic Spell Capacity
27	7	6	Signature Spells (5th-level)
28	7	6	Arcane Tradition feature
29	7	6	Epic Spell Capacity, Ability Score Increase
30	8	6	Archmage. Spellbook of the Ages

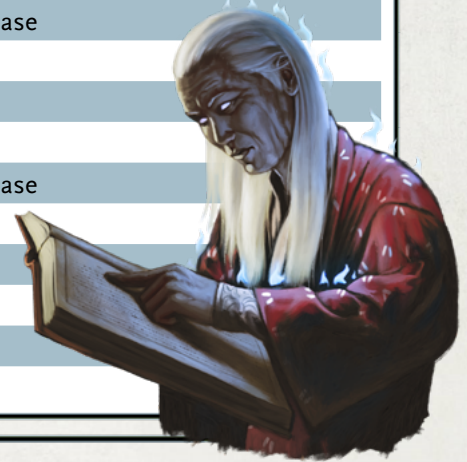

## EPIC FLAVOR

### OPTIONAL EPIC WIZARD FEATURE

Consider adding some epic flavor to your wizard. Use the epic sorcerer's Weave Symbiosis to do so.

## ABILITY SCORE IMPROVEMENT

### 21ST-, 25TH-, AND 29TH-LEVEL EPIC WIZARD FEATURE

When you reach 21st level, and again at 25th and 29th level, you can increase one ability score of your choice by 2, or you can increase two ability scores of your choice by 1. Contrary to earlier levels, you can now improve your ability scores up to 24 using this feature.

## ARCANE TRADITION FEATURE

### 21ST-, 25TH-, AND 28TH-LEVEL EPIC WIZARD FEATURE

You gain a feature from your arcane tradition, detailed at the end of the class description or one from another source.

## EPIC SPELL CAPACITY

### 22ND-, 26TH-, AND 29TH-LEVEL EPIC WIZARD FEATURE

At 22nd level, you gain an additional 6th and 7th level spell slot, at 26th level you gain another 8th and 9th level spell slot, and at 29th level you gain a 10th, 11th and 12th level spell slot.

## SIGNATURE SPELLS

### 23RD- AND 27TH-LEVEL EPIC WIZARD FEATURE

You learn two more signature spells which must be 4th level. When you reach 27th-level, you again learn two more signature spells which must be 5th level.

## DEEP MEMORY

### 24TH-LEVEL EPIC WIZARD FEATURE

Using a bonus action, you can exchange one spell you have prepared for one you don't have prepared. The new spell you prepare must be available to you in your spellbook.

You can use this feature twice. You regain all expended charges when you finish a long rest.

## ARCHMAGE

### 30TH-LEVEL EPIC WIZARD FEATURE

You've mastered the arcane and gain the following features.

**Arcane Superiority.** You gain a +1 bonus to your save DC and spell attacks.

**Archmage's Will.** You make Intelligence saving throws with advantage.

**Might of the Ages.** When you target a creature with a spell that forces it to make a saving throw, you gain a +10 bonus to your spell save DC. Once you use this feature, you can't use it again until you finish a long rest.

## SPELLBOOK OF THE AGES

### 30TH-LEVEL EPIC WIZARD FEATURE

Your unmatched knowledge of the arcane allows you to conjure forth a Spellbook of the Ages, a massive weightless tome that doubles as a spellcasting focus, which can be opened only by you. Should the book be destroyed or lost, you can conjure it back into existence as a bonus action. You can also store the book safely in a demiplane or pull it back to you as a bonus action. The book disappears in a flash of elemental light if you die.

The book magically holds all your known spells when you acquire it. Copying new spells into the book requires you to spend only 1 minute and 1 gp worth of fine inks for each level of the spell. In addition, preparing new spells with your Spellbook of the Ages takes only 1 minute regardless of how many spells you prepare or what their levels are.

## ARCANE TRADITION FEATURE

### BLADESINGING

#### SWORD COAST ADVENTURER'S GUIDE

### BLADESINGER'S CUNNING

#### 21ST-LEVEL EPIC BLADESINGING FEATURE

Any weapon you wield can be used as an arcane focus, and you can perform the somatic components of a spell, even if you wield a weapon in each hand.

### SONG OF POWER

#### 25TH-LEVEL EPIC BLADESINGING FEATURE

Once per turn when you hit with a melee weapon attack while your Bladesong is active, you can expend one wizard spell slot to deal additional weapon damage to the target. The damage equals four times the spell slot's level.

### EXTRA ATTACK

#### 28TH-LEVEL EPIC BLADESINGING FEATURE

You can attack three times, instead of once, whenever you take the Attack action on your turn.





## SCHOOL OF ABJURATION

PLAYER'S HANDBOOK

### ARCANE ARMOR

21ST-LEVEL EPIC SCHOOL OF ABJURATION FEATURE

Your AC equals 16 + your Dexterity modifier while you aren't wearing armor. This effect is suppressed while you are inside an antimagic zone.

### ABJURER'S CUNNING

25TH-LEVEL EPIC SCHOOL OF ABJURATION FEATURE

Whenever you cast an abjuration spell, it gains all effects as if it was cast with a spell slot one level higher, up to a maximum of 9th level.

### ARCANE BLOCK

28TH-LEVEL EPIC SCHOOL OF ABJURATION FEATURE

You are permanently affected by the *nondetection* and *protection from evil and good* spells.

## SCHOOL OF CONJURATION

PLAYER'S HANDBOOK

### FAITHFUL COMPANION

21ST-LEVEL EPIC SCHOOL OF CONJURATION FEATURE

You can cast the *Mordenkainen's faithful hound* spell at will without expending a spell slot. You can end the spell early as a bonus action. The spell also ends early if you cast the spell again with this feature.

### CONJURER'S CUNNING

25TH-LEVEL EPIC SCHOOL OF CONJURATION FEATURE

Whenever you cast a conjuration spell, it gains all effects as if it was cast with a spell slot one level higher, up to a maximum of 9th level.

### MASTERING THE CIRCLE

28TH-LEVEL EPIC SCHOOL OF CONJURATION FEATURE

You can cast the *teleportation circle* spell as an action, without spending material components. Any circles you create in this manner are permanent. You may destroy any of your own circles using an action, as long as you are on the same plane of existence.

In addition, you can destroy any other teleportation circles you find by touching the circle and using an action.

## SCHOOL OF DIVINATION

PLAYER'S HANDBOOK

### DIVINING SIGHT

21ST-LEVEL EPIC SCHOOL OF DIVINATION FEATURE

You gain truesight out to a range of 30 feet.

### LORE MASTER

25TH-LEVEL EPIC SCHOOL OF DIVINATION FEATURE

You can cast the *legend lore* spell at will, without expending a spell slot or material components.

### DIVINER'S CUNNING

28TH-LEVEL EPIC SCHOOL OF DIVINATION FEATURE

The spell slot you regain with your Expert Divination feature can be of a level equal to the level of the spell you cast but can't be higher than 6th level.

## SCHOOL OF ENCHANTMENT

PLAYER'S HANDBOOK

### MASTER ENCHANTER

21ST-LEVEL EPIC SCHOOL OF ENCHANTMENT FEATURE

You can cast the *Geas* spell without spending a spell slot. When cast in this way, the spell has a casting time of 1 action and a duration of 1 hour.

### ENCHANTER'S CUNNING

25TH-LEVEL EPIC SCHOOL OF ENCHANTMENT FEATURE

Whenever you cast an enchantment spell, it gains all effects as if it was cast with a spell slot one level higher, up to a maximum of 9th level.

### ENCHANTED MAGIC

28TH-LEVEL EPIC SCHOOL OF ENCHANTMENT FEATURE

Creatures have disadvantage on saving throws against your enchantment spells.



## SCHOOL OF EVOCATION

PLAYER'S HANDBOOK

### ARCANE SATURATION

21ST-LEVEL EPIC SCHOOL OF EVOCATION FEATURE

You gain resistance to damage from evocation spells.

### EVOKER'S CUNNING

25TH-LEVEL EPIC SCHOOL OF EVOCATION FEATURE

Whenever you cast an evocation spell, it gains all effects as if it was cast with a spell slot one level higher, up to a maximum of 9th level.

### HEADMASTER

28TH-LEVEL EPIC SCHOOL OF EVOCATION FEATURE

When a creature fails its saving throw by 10 or more against one of your evocation spells that deal damage, the creature takes twice as much damage. In addition, you spell attacks made with evocation spells deal additional damage equal to your Intelligence modifier.

## SCHOOL OF ILLUSION

PLAYER'S HANDBOOK

### CONVINCING ILLUSIONS

21ST-LEVEL EPIC SCHOOL OF ILLUSION FEATURE

Your illusion spells that would fail physical inspection can now pass as real. For example, if you change the appearance of one of your allies, by making him shorter, as with the *seeming* spell, and if a guard were to inspect his or her height, the guard would perceive it as being so, even though your ally is physically taller.

### ILLUSIONIST'S CUNNING

25TH-LEVEL EPIC SCHOOL OF ILLUSION FEATURE

Whenever you cast an illusion spell, it gains all effects as if it was cast with a spell slot one level higher, up to a maximum of 9th level.

### ILLUSORY TRICKERY

28TH-LEVEL EPIC SCHOOL OF ILLUSION FEATURE

You become permanently affected by *Nystul's magic aura*, gaining both its effects.

Additionally, as a bonus action, you can invoke an illusory duplicate of yourself as if you had cast the *mirror image* spell.

Once you use this feature, you must finish a short or long rest before you can do so again.



## SCHOOL OF NECROMANCY

PLAYER'S HANDBOOK

### AURA OF DEATH

21ST-LEVEL EPIC SCHOOL OF NECROMANCY FEATURE

Using a bonus action, you can cast *circle of death* on yourself as a 6th level spell, without expending a spell slot or material components. If cast in this way, you take no damage from the casting.

You can use this feature a number of times equal to your Intelligence modifier (minimum of 1). You regain all expended charges when you finish a long rest.

### NECROMANCER'S CUNNING

25TH-LEVEL EPIC SCHOOL OF NECROMANCY FEATURE

Whenever you cast a necromancy spell, it gains all effects as if it was cast with a spell slot one level higher, up to a maximum of 9th level.

### UNDYING NATURE

28TH-LEVEL EPIC SCHOOL OF NECROMANCY FEATURE

For every 10 years that pass, you age only 1 year, and you cannot be magically aged.

In addition, if you drop to 0 hit points or die outright, you can drop to 1 hit point instead and gain temporary hit points equal to half your maximum hit points.

Once you use this feature, you must finish a long rest before you can do so again.

## SCHOOL OF TRANSMUTATION

PLAYER'S HANDBOOK

### ETHEREAL

21ST-LEVEL EPIC SCHOOL OF TRANSMUTATION FEATURE

You can cast *etherealness* as a 9th level spell using a bonus action, without expending a spell slot.

Once you use this feature, you must finish a short or long rest before you can do so again.

### TRANSMUTER'S CUNNING

25TH-LEVEL EPIC SCHOOL OF TRANSMUTATION FEATURE

Whenever you cast a transmutation spell, it gains all effects as if it was cast with a spell slot one level higher, up to a maximum of 9th level.

### MASTER TRANSMUTER'S STONE

28TH-LEVEL EPIC SCHOOL OF TRANSMUTATION FEATURE

Your Transmuter's Stone gains all four effects simultaneously.

## WAR MAGIC

XANATHAR'S GUIDE TO EVERYTHING

### ABSORBING SHROUD

21ST-LEVEL EPIC WAR MAGIC FEATURE

Your Arcane Deflection becomes infused with abjuration magic. When you use your Arcane Deflection feature, you can cause magical to envelop you, granting you temporary hit points equal to half your wizard level.

### IMPROVED ARCANE DEFLECTION

25TH-LEVEL EPIC WAR MAGIC FEATURE

Your Arcane Deflection feature is improved, granting you a +4 bonus to AC and a +6 bonus to saving throws.

### ARCANE REPURPOSING

28TH-LEVEL EPIC WAR MAGIC FEATURE

When you succeed on a saving throw against a hostile spell, you gain one power surge, as you magically dismantle and repurpose the arcane energies.



# PART 2: EPIC RACIAL FEATURES



you to your very core.

When you gain this feature, stop to consider how it manifests. Did you train for it? Did you suddenly learn something you didn't know before? Perhaps there are legends of others who have had similar experiences? How does your character react? Talk with your DM to make this change feel organic.

ONCE YOU REACH 25TH CHARACTER LEVEL, YOU gain a feature depending on your race or, in some cases, subrace. This feature is separate from your class levels and reflects how your rise as an epic hero or villain hasn't simply made you better at swinging a sword, hurling spells, or inspiring others but also changed

## SOURCE LEGEND

Name	Abbreviation
Player's Handbook	PHB
Elemental Evil Player's Companion	EEPC
Sword Coast Adventurer's Guide	SCAG
Volo's Guide to Monsters	VGM
Mordenkainen's Tome of Foes	MTF
Guildmaster's Guide to Ravnica	GGR
Eberron: Rise from the Last War	ERLW
Mythic Odysseys of Theros	MOT
Locathah Rising, One Grung Above, or The Turtle Package	LOT

Race	Subrace	Level 25 Feature	Source
Aarakocra	-	<b>Increased Wing Strength.</b> You can wear medium armor while using your Flight feature. Additionally, you can strike with your wings as an action, which deal 1d10 bludgeoning damage and use Strength or Dexterity (your choice). You are proficient with your wing attack.	EEPC
Aasimar	All	<b>Celestial Inheritance.</b> You can use your Radiant Soul, Radiant Consumption, or Necrotic Shroud trait twice between rests.	VGM
Bugbear	-	<b>Surprise Attack Improvement.</b> The damage from your Surprise Attack trait deals 4d6 extra damage, rather than 2d6 extra damage.	VGM
Centaur	-	<b>Equine Gallop.</b> When you use your action to Dash you can also take the Dash action as a bonus action.	GGR
Changeling	-	<b>Versatile Shapechanger.</b> When you use your Shapechanger trait, you also change your smell and you can duplicate the appearance of a creature you've never seen.	ERLW
Dragonborn	-	<b>Dragon's Breath.</b> Your Breath Weapon deals twice as much damage, and you can use it twice between rests.	PHB
Dwarf	Gray	<b>Improved Duergar Resilience.</b> You are immune to the charmed and paralyzed conditions.	SCAG
Dwarf	Hill	<b>Improved Dwarven Toughness.</b> Your hit point maximum increases by 25.	PHB
Dwarf	Mountain	<b>Dwarven Armor Mastery.</b> You gain proficiency with heavy armor and your AC increases by 1 while wearing armor.	PHB
Elf	Dark	<b>Drow Hut.</b> You can cast <i>Leomund's tiny hut</i> at will. Once you use this feature, you must finish a short or long rest before you can use it again.	PHB
Elf	Eladrin	<b>Fervorous Fey Step.</b> The additional effects of your Fey Step trait improve depending on your season: <i>Angst of Winter.</i> You can target up to two creatures. <i>Beauty of Autumn.</i> You can target up to four creatures. <i>Bound of Spring.</i> You can target up to two creatures. <i>Swelter of Summer.</i> You deal fire damage equal to twice your Charisma modifier (minimum of 2 damage).	MTF
Elf	High	<b>High Magic.</b> You learn one 1st level spell of your choice from the Wizard spell list which you can cast at will. Intelligence is your spellcasting ability for this spell.	PHB
Elf	Sea	<b>Embrace of the Depths.</b> Using an action, you can touch another creature to grant it an innate swim speed of 30 feet for 1 hour. Once you use this trait, you can't use it again until you finish a short or long rest.	MTF
Elf	Shadar-kai	<b>Shadow Stealth.</b> While in dim light or darkness, you can take the Hide action as a bonus action.	MTF
Elf	Wood	<b>Elven Maneuverability.</b> Your base speed increases by 10 feet.	PHB
Firbolg	-	<b>Green Magic.</b> You can cast grasping vine and greater invisibility (targeting only yourself) using this trait. Wisdom is your spellcasting ability for these spells. Once you use this feature to cast a spell, you can't use it again until you finish a short or long rest.	VGM





Genasi	Air	<b>Elementary.</b> You are resistant to lightning damage, and you can cast the levitate spell once with this trait, requiring no components. You regain the ability to cast it in this way when you finish a long rest.	EEPC
Genasi	Earth	<b>Elementary.</b> You are resistant to poison damage, and you can cast the pass without trace spell once with this trait, requiring no components. You regain the ability to cast it in this way when you finish a long rest.	EEPC
Genasi	Fire	<b>Elementary.</b> You can cast the fireball spell once as a 3rd level spell with this trait, requiring no components. You regain the ability to cast it in this way when you finish a short or long rest.	EEPC
Genasi	Water	<b>Elementary.</b> You can cast the ice storm spell once as a 7th level spell with this trait, requiring no components. You regain the ability to cast it in this way when you finish a long rest.	EEPC
Gith	Githyanki	<b>Githyanki Psionics Improvement.</b> You can cast a spell from your Githyanki Psionics trait once per short rest, rather than once per long rest. In addition, you can cast the <i>nondetection</i> spell using your Githzerai Psionics trait.	MTF
Gith	Githzerai	<b>Githzerai Psionics Improvement.</b> You can cast a spell from your Githzerai Psionics trait once per short rest, rather than once per long rest. In addition, you can cast the <i>feather fall</i> spell at will without expending a spell slot, using your Githzerai Psionics trait.	MTF
Gnome	Deep	<b>Deep Cunning.</b> You don't lose your advantage on Intelligence, Wisdom and Charisma saving throws when an effect imposes disadvantage on you.	SCAG
Gnome	Forest	<b>Now You See Me.</b> You can cast the <i>invisibility</i> spell at will, targeting only yourself.	PHB
Gnome	Rock	<b>Mechanical Wonder.</b> Spending an hour and 100 gp worth of materials, you can build a toy that can identify objects, and locates hidden doors and traps. The toy has three charges and expends a charge whenever it identifies an object or locates a hidden door or trap. You can spend an hour and 30 gp during a short or long rest to recharge the toy, giving it back all expended charges.	PHB
Goblin	-	<b>Escapist.</b> When you take the Disengage action as a bonus action on your turn, you can also take the Hide action as part of the same bonus action.	MTF
Goliath	-	<b>Mountain Roots.</b> Your Stone's Endurance increases to 2d12 and you can use it twice between rests.	EEPC and VGM
Grung	-	<b>Terrestrial Adaptation.</b> The save DC of your Poisonous Skin trait increases to 18 and your Water Dependency trait only requires you to submerge once every 10 days.	LOT
Half-Elf	-	<b>Of Two Worlds.</b> You can choose your racial from either the human or one of the elven subraces in this table.	PHB
Halfling	Ghostwise	<b>Voice from Beyond.</b> You can use your Silent Speech feature to talk to any number of creatures simultaneously. In addition, when you communicate telepathically with a creature, you make Charisma (Deception) checks against it with advantage.	SCAG
Halfling	Lightfoot	<b>Hide in Plain Sight.</b> You can attempt to hide even while enemies are observing you and a creature a creature has disadvantage on Wisdom (Perception) checks made to spot you or discern your location unless it knows you are a halfling..	PHB
Halfling	Stout	<b>Stout Toughness.</b> You can't be poisoned, you are immune against poison damage, and can't be cursed.	PHB



Half-Orc	-	<b>Brutal.</b> You make Charisma (Intimidation) checks with advantage, and your Relentless Endurance feature regains its use after a completing a short or long rest.	PHB
Hobgoblin	-	<b>Martial Advantage.</b> Once per turn, you can deal an extra 1d6 damage to a creature you hit with a weapon attack if that creature is within 5 feet of one of your allies that isn't incapacitated.	VGM
Human	-	<b>Adaptability.</b> You gain proficiency with two skills of your choice and learn two additional languages.	PHB
Kalashtar	-	<b>Hive Mind.</b> You can use your Mind Link trait to grant up to six creatures simultaneously the ability to speak telepathically with you.	ERLW
Kenku	-	<b>Art of Deception.</b> You have advantage on checks to determine if a document or an object is forged, and to see through a creature's charade when they attempt to deceive you or lie to you.	VGM
Kobold	-	<b>Urd Wings.</b> You grow leathery wings, granting you a flying speed of 30 feet.	VGM
Leonin	-	<b>Feline Royalty.</b> Your claws deal slashing damage equal to 1d8 + your Strength modifier, your walking speed increases by 5 feet, and you gain proficiency with another skill available with your Hunter's Instincts trait.	MTF
Lizardfolk	-	<b>Munchies.</b> You can use your Hungry Jaws trait once on each of your turns, rather than once every short or long rest.	VGM
Locathah	-	<b>Terrestrial Adaptation.</b> You gain a +2 bonus to your natural armor and you only need to be submerged every 5 days to avoid suffocating.	LOT
Loxodon	-	<b>Multidextrous.</b> Your trunk can perform any task you could perform with a hand.	GGR
Minotaur	-	<b>See Red.</b> You can always use your Goring Rush trait to make an attack with your horns as a bonus action. If you do so and the attack hits a creature, you can use your Hammering Horns trait as part of the same bonus action.	GGR
Orc or Orc of Eberron	-	<b>Raging Aggression.</b> Whenever you use your Aggressive trait, you gain advantage on your next attack during the same turn, and you land a critical hit on a roll of 19 or 20 with that attack.	VGM or ERLW
Satyr	-	<b>Noble Trickery.</b> Using a bonus action, you change your creature type to humanoid for 10 minutes. Once you use this trait, you can't use it again until you finish a short or long rest.	MTF
Shifter	Beasthide	<b>Primal Shifting.</b> Your AC bonus while shifted increases to +2.	ERLW
Shifter	Longtooth	<b>Primal Shifting.</b> You deal an additional d6 weapon damage with your elongated fangs.	ERLW
Shifter	Swiftstride	<b>Primal Shifting.</b> While shifted, your walking speed increases by an additional 10 feet.	ERLW
Shifter	Wildhunt	<b>Primal Shifting.</b> Unless you're incapacitated, no creature can make an attack roll with advantage against you regardless of distance.	ERLW
Simic Hybrid	-	<b>Spontaneous Metamorphosis.</b> Choose two additional options from your Animal Enhancement trait: one of those available at 1st level and one of those available at 5th level.	GGR
Tabaxi	-	<b>Digitigrade Legs.</b> Your walking speed increases by 5 feet and you can't have disadvantage on Dexterity saving throws.	VGM
Triton	-	<b>Control Air and Water Improvement.</b> You can cast a spell from your Control Air and Water trait once per short rest, rather than once per long rest. In addition, you can cast control water and control wind with your Control Air and Water trait.	VGM
Tiefling	-	<b>Infernal Ancestry.</b> Your Darkvision increases to 120 feet, and you make Charisma saving throws with advantage.	PHB
Turtle	-	<b>Mobile Shell Defense.</b> When you are knocked prone, you can use your reaction to withdraw into your shell, using your Shell Defense trait. While your withdrawn into your shell, your AC bonus increases to +6 and you can roll across the ground, giving you a walking speed of 20 feet that can't increase. In addition, you only need to spend 5 feet of movement to stand up from prone.	LOT
Vedalken	-	<b>Vedalken Savant.</b> Whenever you make an ability check with a skill or tool you are proficient with, roll a d4, and add the number rolled to the check's total.	GGR
Warforged	-	<b>Optimized Protection Protocol.</b> Your AC bonus from your Integrated Protection trait increases to +2, and donning or doffing armor takes only 1 minute.	ERLW
Yuan-ti Pureblood	-	<b>Shapechange.</b> You can use your action to polymorph into a Large snake, or back into your true form. Your statistics are the same in each form. Any equipment you are wearing or carrying is transformed with you. You revert to your normal form if you die.	VGM





## PART 3: MYTHIC PROGRESSION

**T**HE EPIC CLASS PROGRESSION IN THIS BOOK IS meant to represent the limits that mortals can achieve in the multiverse of Dungeons & Dragons. These are humans, elves, and dwarves in their most perfect forms. However, the most legendary fighter the humanoid races has ever seen honestly still has little chance against many epic monsters, let alone a deity. So what do you do, as a player or dungeon master, once you've killed everything you are able to kill? You could hang up your character sheets and roll a brand new one. But, you love these characters. You nursed them all the way to 30th level. You cheered alongside your friends after you pulled off that first daring raid of a goblin village. You nearly pulled your hair out when that beholder killed your entire party, only to discover that you were trapped in an illusion and were actually still alive. Oh the stories you could tell. These characters are family now. You can't just put them out to pasture. There must be something else to do, something else to fight. There is, of course. The monsters and gods exist, challenges far beyond what you have faced so far. But, while the intrigues and exploits of gods may make for fascinating story lines, you have no right to walk among them as weak you still are.

**Divine Ascension.** Enter Mythic progression. Such power does not come easily, however, and not many are able to claim it. After all, how would you go about shedding your own mortality? And why would the gods willingly let mortals dabble in their affairs? There are many questions, and even more obstacles to overcome. It is not unheard of for a wizard to take the relatively easy path and become a lich to achieve this goal, but there are other ways. This part is all up to the dungeon master, of course. Some characters may simply be part god from birth, a true demigod born of

both divine and mortal parents. Because of this, they don't possess the limits that mere mortals do and can continue to advance their skills. Other epic characters seek the favor of their god, they commit themselves as a servant and extension of their god's will in perpetuity in exchange for a small blessing of their divine spark, which is often enough to grant them access to unimagined power. For others, the transformation comes when they discover ancient, forbidden secrets and perform the dark rituals of the old gods.

**Final Tier of Play.** In any case, whatever path you choose, you will walk where only death waited for you before. But you must walk carefully now. Newly minted demigods attract a lot of attention, and you had better be ready for whatever comes your way. As a dungeon master, you may wish to limit access to one or two tiers of the mythic abilities, based on the end goals and intentions of your campaign (or exclude them altogether). The first tier represents an extension of normal abilities past normal limitations, what some might consider superhuman strength, skill, or awareness. But, as you progress to tiers two and three the abilities turn more and more godlike in their scope and power. While these tiers can be used to represent growth in a character's power from mortal to demigod to deity, it doesn't necessarily need to be so. Their use and inclusion into your campaign is entirely up to the dungeon master. A fully developed system for creating deities, including divine ranks and powers, followers, portfolios, and knowledge of how to obtain that elusive divine essence isn't included here. Those aspects of becoming and subsequently playing as a god are best carried out with great storytelling, and tend to lose something when codified into pages of charts and numbers. Instead, think of mythic progression simply as a flexible system, one that can be incorporated by a clever dungeon master in any number of ways.



# MYTHIC BOONS

A mythic boon is a special power available only to 30th level characters. Characters at that level gain such boons only if you want them to and only when you feel it's appropriate. Epic boons are best awarded after the characters complete a major quest, or accomplish something else particularly notable. A character might gain a mythic boon after destroying an evil artifact, defeating a demigod, or halting an incursion from the Outer Planes.

**Categories and Prerequisites.** Boons are divided into three major categories: 1st-level, 2nd-level, and 3rd-level. 1st-level boons are generally best described as superpowers. 2nd-level boons rival the power of demigods. 3rd-level boons are truly godlike. Some boons also come with one or more prerequisites. These prerequisites help to ensure progression, class identity, and some semblance of balance. Some boons have a prerequisite of 20th level in a certain class. This doesn't mean the boon is available at 20th level, but rather that at least 20 of your 30 levels must be in the specified class.

**Mythic Boons as Mythic Progression.** Mythic boons can also be used as a form of advancement, a way to provide greater power to characters who have no more levels to gain. With this approach, consider awarding one epic boon to each character for every 300,000 XP he or she has reached 30th level.

When using this approach, a character needs to select six 1st-level boons before any 2nd-level boons can be selected. In a similar fashion, a character needs to select four 2nd-level boons before any 3rd-level boons can be selected. Once a level of boons has been unlocked, a character can gain any future boons from the unlocked level.

**Final Arbiter.** You determine which epic boon a character gains. Ideally, the boon you pick is something the character would put to use in future adventures. You can allow a player to select a boon for his or her character, subject to your approval.

**Roleplaying Boons.** Whatever boon a character ends up with, consider its place in your story and world. Many of the boons are extraordinary and represent the gradual transformation of a character into something resembling a demigod or even a deity. The acquisition of a boon might visibly transform a character. For example, the eyes of a character with the Boon of True Sight might glow when he or she feels strong emotion, and a character who has the Boon of High Magic might have faint motes of light glimmering around his or her head. Also, decide how the boon first appears. Does the boon appear spontaneously and mysteriously? Or does a being of cosmic power manifest to bestow it? The bestowal of a boon can itself be an exciting scene.

The text of a boon addresses its user. Unless a boon says otherwise, a character can't gain it more than once.

## 1ST-LEVEL MYTHIC BOONS

### BOON OF DAMAGE RESISTANCE

You gain resistance to one type of damage, choosing between cold, fire, lightning, poison, and thunder.

### BOON OF DARKVISION

You gain darkvision out to a range of 120 feet.

### BOON OF ELDRITCH INSIGHT

**Prerequisites:** 20th level warlock

The number of eldritch invocations you can choose increases by 1. You can select this boon multiple times.

### BOON OF ENHANCED DIVINE MAGIC

**Prerequisites:** 20th level paladin

You gain a 6th level spell slot and can choose two spells of the same level from the cleric spell list. You learn the chosen spells and they count as paladin spells for you. You can select this boon up to 4 times. Each time you do so, you gain a spell slot of one level higher than the last time and can choose two new cleric spells of the same level.

### BOON OF ENHANCED NATURE MAGIC

**Prerequisites:** 20th level ranger

You gain a 6th level spell slot and can choose two spells of the same level from the druid spell list. You learn the chosen spells and they count as ranger spells for you. You can select this boon up to 4 times. Each time you do so, you gain a spell slot of one level higher than the last time and can choose two new druid spells of the same level.

### BOON OF EPIC FORTITUDE

Your hit point maximum increases by 40.

### BOON OF EPIC RESILIENCE

**Prerequisites:** A Constitution score of 24 or higher.

You have resistance to bludgeoning, piercing, and slashing damage from nonmagical weapons.

### BOON OF EPIC SPELL MASTERY

Choose one 1st-level sorcerer, warlock, or wizard spell that you can cast. You can now cast that spell at will at its lowest level without expending a spell slot.

### BOON OF ESCHEWED MATERIALS

**Prerequisites:** The ability to cast spells of 5th level or higher

When providing material components for a spell, you can ignore 2,000 gp worth of materials. You can select this boon multiple times.

### BOON OF EXTENDED BLINDSIGHT

**Prerequisites:** Blindsight out to a range of at least 5 feet  
The range of your blindsight increases by 30 feet.

### BOON OF FATE

When another creature that you can see within 60 feet of you makes an ability check, an attack roll, or a saving throw, you can roll a d10 and apply the result as a bonus or penalty to the roll. Once you use this boon, you can't use it again until you finish a short or long rest.

### BOON OF HIGH MAGIC

**Prerequisites:** 20th level bard, cleric, druid, sorcerer, or wizard

You gain one 10th-level spell slot. You can select this boon multiple times.

### BOON OF LINGUISTICS

You can speak, read, and write all standard languages.

### BOON OF IMMORTALITY

You stop aging. You are immune to any effect that would age you, and you can't die from old age.

### BOON OF MAGIC DETECTION

You are permanently affected by the *detect magic* spell without having to concentrate on it. By using a bonus action on your turn, you can cause a brilliant aurora of swirling energy to surround one creature or object you detect in this manner, making it visible to all until the end of your next turn.



## BOON OF MAGICAL SECRETS

**Prerequisites:** 20th level bard

Choose two spells from any class. You learn the chosen spells and they count as bard spells for you. You can select this boon multiple times.

## BOON OF OTHERWORLDLY REACTION

**Prerequisites:** 20th level warlock

When you roll initiative, you gain a special turn that takes places before other creatures can act. On this turn, you can use your action to take either the Attack action or to cast a cantrip.

If more than one creature in an encounter has this feature, they all act in order of initiative, then the regular initiative begins. If you would normally be surprised at the start of an encounter, you are not surprised but you do not gain this extra turn.

## BOON OF PERFECT HEALTH

You are immune to all diseases and poisons, and you have advantage on Constitution saving throws.

## BOON OF QUICK CASTING

**Prerequisites:** At least one 3rd level spell slot

Choose one of your spells of 1st through 3rd level that has a casting time of 1 action. That spell's casting time is now 1 bonus action for you. You can select this boon multiple times.

## BOON OF SAVAGE ATTACKS

**Prerequisites:** Extra Attack

When you score a critical hit with a melee weapon attack, you can roll one of the weapon's damage dice one additional time and add it to the extra damage of the critical hit. Once you do so, you can't do so again until you finish a short or long rest.

## BOON OF SUPREME SORCERY

**Prerequisites:** 20th level sorcerer

You learn two spells of your choice from the sorcerer spell list and your sorcery point maximum increases by 2. You can select this boon multiple times.

## BOON OF SPEED

**Prerequisites:** Death Save Advantage

Your walking speed increases by 30 feet. In addition, you can use a bonus action to take the Dash or Disengage action. Once you do so, you can't do so again until you finish a short rest.

## BOON OF UNDETECTABILITY

You gain a +5 bonus to Dexterity (Stealth) checks, and you can't be detected or targeted by divination magic, including scrying sensors.

## BOON OF UNERRING SKILL

**Prerequisites:** 10th level bard or 15th level rogue

When you make a skill check, you can replace the number you roll with a 20. You can do so a number of times equal to your bard or rogue level divided by 10. You regain all expended charges when you finish a short or long rest.

## EPIC ABILITY SCORE INCREASE

**Prerequisites:** One or more ability scores of 24

One of your ability scores increases by 2 or two of your ability scores increase by one, up to a maximum of 26. You can select this boon multiple times.

## MAGIC ITEM SAVANT

When you use a magic item to create an effect that expends more than one charge from the item, you expend one charge less than you would normally do.

## 2ND-LEVEL MYTHIC BOONS

### BOON OF AWARENESS

You can't be surprised and unseen attackers don't attack you with advantage.

### BOON OF DEVIL'S SIGHT

**Prerequisites:** Darkvision

Magical darkness doesn't impede your darkvision.

### BOON OF DIVINE ASPIRATION

When you use a feature that you can normally only use once between short rests, you can choose regain your use of that feature. Once you use this feature, you can't use it again until you finish a long rest.

### BOON OF ESCHEWED MYTHIC MATERIALS

**Prerequisites:** The ability to cast a mythic spell of 1st level or higher

When providing material components for a mythic spell, you can ignore 5,000 gp worth of materials. You can select this boon multiple times.

### BOON OF HIGHER MAGIC

**Prerequisites:** Boon of High Magic

You gain one 11th-level spell slot. You can select this boon multiple times.

### BOON OF IMPROVED EXTRA ATTACK

**Prerequisites:** 20th level barbarian, fighter, kensai, paladin, ranger, or shogun

You make one additional attack when you take the attack action.

### BOON OF IMPROVED TWO-WEAPON FIGHTING

**Prerequisites:** 10th level fighter, kensai, or ranger

When you use a bonus action to attack with a weapon while wielding two weapons, you can make one additional attack with that weapon.

### BOON OF IRRESISTIBLE CHARM

Your spells and effects that would normally leave a creature unaffected if it is immune to the charmed condition work normally on such creatures - with the exception of deities.

### BOON OF IRRESISTIBLE OFFENSE

Your weapon attacks bypass damage resistances.

### BOON OF LEGENDARY FORTITUDE

**Prerequisites:** Boon of Epic Fortitude

Your hit point maximum increases by 40.

### BOON OF LEGENDARY SPELL MASTERY

Choose one 2nd-level sorcerer, warlock, or wizard spell that you can cast. You can now cast that spell at will at its lowest level without expending a spell slot.

### BOON OF LEGENDARY RESILIENCE

**Prerequisites:** Boon of Epic Resilience

You have resistance to bludgeoning, piercing, and slashing damage.

### BOON OF MYTHICAL SECRETS

**Prerequisites:** 20th level bard

Choose one 1st-level mythic spell from any class. You learn the chosen spell and it counts as a bard spell for you. You can select this boon multiple times.

### BOON OF OTHERWORLDLY AWARENESS

**Prerequisites:** Boon of Otherworldly Reaction

When you gain a special turn from your Boon of Otherworldly Reaction, you are no longer restricted in what you can do on that turn. In addition, you can no longer be surprised.



### BOON OF PACTS

**Prerequisites:** 20th level warlock

Your otherworldly patron bestows yet another gift upon you. You can select an additional Pact Boon.

### BOON OF SWIFT CASTING

**Prerequisites:** At least one 5th level spell slot

Choose one of your spells of 4th through 5th level that has a casting time of 1 action. That spell's casting time is now 1 bonus action for you. You can select this boon multiple times.

### LEGENDARY ABILITY SCORE INCREASE

**Prerequisites:** One or more ability scores of 26

One of your ability scores increases by 2 or two of your ability scores increase by one, up to a maximum of 28. You can select this boon multiple times. This boon counts as a 1st level boon for barbarians.

### LEGENDARY LINGUIST

You can speak, read, and write all exotic languages that you are physically capable of speaking.

## 3RD-LEVEL MYTHIC BOONS

### BOON OF DAMAGE IMMUNITY

You gain immunity to one type of damage that you are resistant to, choosing between cold, fire, lightning, poison, and thunder.

### BOON OF DEEP MYTHICAL SECRETS

**Prerequisites:** 20th level bard

Choose one 2nd-level mythic spell from any class. You learn the chosen spell and it counts as a bard spell for you. You can select this boon multiple times.

### BOON OF DEEP MYSTICISM

**Prerequisites:** 20th level bard or warlock

You can select any one boon without fulfilling the prerequisites. If you are a warlock and you choose a boon that grants you a spell slot, such as the Boon of High Magic, the spell slot instead counts as a mystic arcanum that allows you to cast any spell you know from your pact magic feature at the level of the spell slot granted.

### BOON OF DIVINE ASCENSION

When you use a feature that you can normally only use once between long rests, you can choose regain your use of that feature. Once you use this feature, you can't use it again until you finish a long rest.

### BOON OF ELDRITCH MIGHT

**Prerequisites:** 20th level warlock

You gain one additional spell slot from your Pact Magic feature.

### BOON OF HIGHEST MAGIC

**Prerequisites:** Boon of Higher Magic

You gain one 12th-level spell slot. You can select this boon multiple times.

### BOON OF IRRESISTIBLE ONSLAUGHT

**Prerequisites:** Extra Attack

You treat the damage immunities of any creature as damage resistances. These resistances can't be bypassed by any means.

### BOON OF KILLING BLOWS

**Prerequisites:** Extra Attack, a Strength score of 24

When you land a critical hit with a melee weapon attack, the target must succeed a Constitution saving throw (save DC = 8 + your proficiency bonus + your Strength or Dexterity modifier) or be reduced to 0 hit points. This effect is magical.

### BOON OF MAGIC RESISTANCE

You have advantage on saving throws against spells and other magical effects.

### BOON OF MYTHIC FORTITUDE

**Prerequisites:** Boon of Legendary Fortitude

Your hit point maximum increases by 40.

### BOON OF MYTHIC MANEUVERING

**Prerequisites:** One or more mythic maneuvers

When you expend one or more Mythic Dice to perform a mythic maneuver, you can set all expended Mythic Dice to their maximum value. Once you use this boon, you can't use it again until you finish a long rest.

### BOON OF MYTHIC SPELL MASTERY

Choose one 3rd-level sorcerer, warlock, or wizard spell that you can cast. You can now cast that spell at its lowest level without expending a spell slot.

### BOON OF RAPID CASTING

**Prerequisites:** At least one 7th level spell slot

Choose one of your spells of 6th through 7th level that has a casting time of 1 action. That spell's casting time is now 1 bonus action for you. You can select this boon multiple times.

### BOON OF REACTIVE STRIKES

**Prerequisites:** Extra Attack

When you use your reaction to make an opportunity attack, roll a d20. On a roll of 10 or higher, you regain your reaction.

### BOON OF SKILL PROFICIENCY

You gain proficiency in all skills. This boon counts as a 1st level boon for bards and as a 2nd level boon for rogues.

### BOON OF SPELL DECONSTRUCTION

**Prerequisites:** 30th level sorcerer

When you are targeted by a spell of 9th level or lower, you can use your reaction to expend a number of sorcery points equal to the spell's level (0 sorcery points for cantrips). Instead of being affected by the spell, you gain temporary hit points equal to 5 x the spell's level, and you gain regain expended spell slots with a total level equal to the spell's level.

Once you use this feature, you can't use it again until you finish a short or long rest.

### BOON OF SPELL REFLECTION

**Prerequisites:** A Charisma score of 28 or higher

When you are targeted by a spell of 9th level or lower, you can use your reaction to attempt to force the spell back unto its caster through sheer force of will. Using your reaction when targeted by a spell but before you know if it hits or before making a saving throw, you make a Charisma check (DC = 15 + the spell's level). On a successful check, the caster becomes the new target of the spell. On a failed check, you are affected by the spell regardless of your AC and without making a saving throw.

### BOON OF TRUESIGHT

**Prerequisites:** The ability to see in magical darkness

You have truesight out to a range of 60 feet.

### MYTHIC ABILITY SCORE INCREASE

**Prerequisites:** One or more ability scores of 28

One of your ability scores increases by 2 or two of your ability scores increase by one, up to a maximum of 30. You can select this boon multiple times. This boon counts as a 2nd level boon for barbarians of 20th level or higher.



# MYTHIC MANEUVERS

## MYTHIC MANEUVERS

Mythic maneuvers work much like mythic boons and are awarded in the same manner. However, where boons tend to be passive in nature, maneuvers are more active and their use comes with a cost.

**Maneuver Levels.** When you select a maneuver, you gain a number of Mythic Dice equal to twice the maneuver's level. For example, if you were to select a 2nd-level maneuver, you would also gain 4 Mythic Dice. Mythic dice are d20s. A Mythic Die is expended when you use it. Each maneuver describes how many Mythic Dice it costs to perform that maneuver, if any. You regain all of your expended Mythic Dice when you finish a short or long rest.

**Maneuver Save DC.** Some maneuvers require one or more creatures to make a saving throw. Each such maneuver explains how the save DC is calculated.

### 1ST-LEVEL MYTHIC MANEUVERS

#### ARCING STRIKE

**Prerequisites:** A Strength score of 24 or higher

**Saving Throw DC:** 8 + your proficiency bonus + your Strength modifier

**Cost:** 1 Mythic Die

As an action, you swing your weapon in a wide arc around yourself. Each creature within your reach must make a Dexterity saving throw. On a failed save, a target takes weapon damage equal to your Strength modifier plus the expended Mythic Die, and if the target is Large or smaller, it is also pushed 5 feet backwards in a straight line from you.

#### DEEP POCKETS

**Prerequisites:** 20th level rogue

As an action, you can open a 2-foot cubed extra dimensional space and place an object inside. The gateway to this space then closes as soon as you remove your hand. The space exists for up to 1 hour, after which time the stored object appears at your feet directly in front of you. At any point before the time is up, you can choose to summon the object into your empty hand. You can choose to expend a Mythic Die when using this maneuver. If you do, you add the expended Mythic Die to the number of hours the space exists.

Once you use this feature, you must finish a short or long rest before you can use it again.

#### EPIC RECOVERY

**Prerequisites:** Extra Attack

**Cost:** 1 Mythic Die

You can use a bonus action to regain a number of hit points equal to half your hit point maximum. In addition, you gain a number of temporary hit points equal to the Mythic Die or dice expended. Once you use this boon, you can't use it again until you finish a short or long rest.

#### FLASH STEP

**Prerequisites:** A Dexterity score of 24 or higher

**Cost:** 1 Mythic Die

As a reaction when an enemy makes a melee attack against you, but before you know if the attack hits you or not, you can teleport a number of feet equal to half your walking speed to an unoccupied space that you can see. When you teleport away in this manner, the triggering attack misses you automatically and is wasted.

#### GROUND SLAM

**Prerequisites:** A Strength score of 24 or higher

**Saving Throw DC:** 8 + your proficiency bonus + your Strength modifier

**Cost:** 1 Mythic Die

As an action, you smash your weapon into the ground. Each creature within 30 feet of you that can hear must make a Constitution saving throw, taking thunder damage equal twice your Strength score on a failed save, or half as much on a successful one. Large and smaller creatures that fail the saving throw are also knocked prone.

You add your expended Mythic Dice to the radius and the damage done.

#### HEROIC LEAP

**Prerequisites:** Proficiency with the Athletics skill, a Strength score of 22 or higher

**Cost:** 1 Mythic Die

Using a bonus action, you leap a number of feet up to your Strength score plus the expended Mythic Die in any direction. You don't need a running start.

#### ONE SHOT, TWO KILLS

**Prerequisites:** A Dexterity score of 24 or higher

**Cost:** 1 Mythic Die

Using a bonus action, you cause your ranged weapon attacks to pierce through your target until the end of your turn. For the duration, when you hit a target with a ranged weapon attack and there is another target within range of your attack and directly behind the target, you can make an additional attack against that target. Your primary target takes damage as normal, and the secondary target takes damage equal to the expended Mythic Die with each hit.

#### PERONEAL STRIKE

**Prerequisites:** Dexterity score of 24 or higher

**Saving Throw DC:** 8 + your proficiency bonus + your Dexterity modifier

**Cost:** 1 Mythic Die

When you hit a creature with a weapon attack, you can use your bonus action to land a peroneal strike. The target must succeed a Constitution saving throw or be stunned until the end of your next turn. If the target has less than 100 hit points, it fails the saving throw automatically. You add the expended Mythic Die to the damage done.

Constructs, oozes, and undead automatically succeed on the saving throw.

#### SLICE AND DICE

**Prerequisites:** Dexterity score of 24 or higher

**Cost:** 1 Mythic Die

Using an action, you make a melee weapon attack against each target within range. You must use a weapon that has the finesse property. You add the expended Mythic Die to the damage done.

#### WELL OF ETERNAL SPRING

**Prerequisites:** 20th level kensai or monk

**Cost:** 1 Mythic Die

Using an action, you regain all expended ki. Once you use this maneuver, you can't use it again until you finish a long rest.





## 2ND-LEVEL MYTHIC MANEUVERS

### DISTANT SHOT

**Prerequisites:** A Dexterity score of 24 or higher

**Cost:** 2 Mythic Dice

Using a bonus action, the next ranged weapon attack you make during your turn, can be fired at any target you can see, regardless of its range, and you don't suffer disadvantage on the shot. You add the expended Mythic Dice to the damage you deal.

### DREADNOUGHT

**Prerequisites:** A Strength score of 26 or higher

**Cost:** 2 Mythic Dice

Using an action, your movement can't be stopped by normal means until the end of your turn. You can move through the space of other creatures and through structures that aren't made from an indestructible material.

If you move through the space of a creature, the creature must make a Strength saving throw. On a failed save, the creature takes bludgeoning damage equal to your Strength score plus the expended Mythic Dice and lands prone. On a successful save, the creature takes half the damage and is pushed to an unoccupied space adjacent to its current space. A creature can only take this damage once on a turn.

If you move through a structure, you deal 50 bludgeoning damage to it, break through it, and leave behind a hole in the structure equal to your size.

### FAR DISMISSAL

**Prerequisites:** A Strength score of 24 or higher

**Saving Throw DC:** 8 + your proficiency bonus + your Strength modifier

**Cost:** 2 Mythic Dice

When you hit a creature with a melee attack, you can use your reaction to attempt to grapple the creature before hurling it away. First, make a Strength (Athletics) check opposed by the creature's Strength (Athletics) or Dexterity (Acrobatics) check. If you successfully grapple the target, it must make a Strength saving throw. On a failed save, your hurl the creature in a direction of your choosing. The dis-

tance the creature is hurled equals 5 x the expended Mythic Dice. The target takes fall damage for the distance thrown.

### FLASH STRIKE

**Prerequisites:** A Dexterity score of 26 or higher

**Cost:** 2 Mythic Dice

When a hostile creature ends its turn within a number of feet of you equal to your walking speed, you can use your reaction to teleport a number of feet up to your walking speed to an unoccupied space adjacent to the creature. When teleporting in this manner, as part of the same reaction, you can choose to make a melee attack against the triggering creature after teleporting.

### INVINCIBILITY

**Cost:** 1 Mythic Die

When you take damage from any source, you can reduce that damage to 0. Once you use this maneuver, you can't use it again until you finish a short rest.

### LEGENDARY RECOVERY

**Prerequisites:** Epic Recovery

When you use your Epic Recovery, you can expend a total of two Mythic Dice to instead regain a number of hit points equal to your hit point maximum.

### MIGHTY RAGE

**Prerequisites:** 20th level barbarian

**Cost:** 2 Mythic Dice

Using a bonus action while you rage, you gain a +4 bonus to your Strength score (up to a maximum of 34) until the end of your turn. In addition, the first melee weapon attack you make that uses Strength and hits a target on this turn, deals extra weapon damage equal to the expended Mythic Dice.

### SPONTANEOUS REGENERATION

**Prerequisites:** A Constitution score of 24 or higher

**Cost:** 2 Mythic Dice

Using a bonus action, your wounds begin to heal before your eyes. For 1 minute, you regain a number of hit points equal to the expended Mythic Dice at the start of each of your turns. If you take fire or radiant damage, your regeneration doesn't function until the end of your next turn. If you take no fire or radiant damage while regenerating, any limbs you might have lost grow back after 1 minute.

## 3RD-LEVEL MYTHIC MANEUVERS

### CHANGE SHAPE

**Cost:** 3 Mythic Dice

You magically polymorph into a humanoid that has a challenge rating equal to or less than your own, or back into your true form. Any equipment you are wearing or carrying is absorbed or borne by the new form (your choice).

In a new form, you retain all of your statistics and gain the features of the new form that you don't have already (except class features, legendary actions, and lair actions).

### CHANGE SIZE

**Cost:** 3 Mythic Dice

You magically change your size, choosing between Tiny, Small, Medium, Large, Huge, and Gargantuan (up to 40 ft. tall). Your statistics remain the same. Any equipment you are wearing or carrying transforms with you.

While Tiny, your reach decreases by 5 feet. While Small, Medium, or Large your reach is as normal. While Huge, your reach increases by 5 feet, and while Gargantuan, your reach increases by 10 feet.



## DEADLY WOUNDS

**Prerequisites:** 20th level rogue, a Dexterity score of 28 or higher

**Skill Check DC:** 8 + your proficiency bonus + your Dexterity modifier

**Cost:** 3 Mythic Dice

Using a bonus action when you deal sneak attack damage with a melee weapon attack, you twist the blade to inflict a lingering wound upon your target. At the start of each of the target's turns, it takes weapon damage equal to the expended Mythic Dice, until a creature uses an action to staunch the wound with a successful Wisdom (Medicine) check or until the target receives magical healing.

## FATE WEAVING

**Prerequisites:** 20th level bard or shogun, a Charisma score of 26 or higher

**Cost:** 3 Mythic Dice

When you or a creature within 60 feet of you is forced to make a saving throw, you can add one or more of the expended Mythic Dice to the roll. If the roll is successful, the creature that forced the saving throw takes psychic damage equal to your Charisma score plus the Mythic Dice that weren't added to the saving throw.

## GLEAM OF BREAKING

**Prerequisites:** 20th level cleric, a Wisdom score of 26 or higher

**Cost:** 3 Mythic Dice

Using an action, you target a creature that you can see within 60 feet. The target must make a Constitution saving throw. The save DC equals the total of the expended Mythic Dice. On a failed save, the target loses concentration and can't concentrate on spells or other effects until the end of its next turn. If the target succeeds on its saving throw, it loses one charge of its Legendary Resistance trait if it possesses that trait, or takes radiant damage equal to the expended Mythic Dice if it doesn't.

## LEGENDARY SMITE

**Prerequisites:** 20th level paladin, a Strength or Charisma score of 26 or higher

**Cost:** 3 Mythic Dice

Using a bonus action, your weapon begins to gleam with divine energy. The next time you hit a creature with a melee weapon attack during this turn, the target takes additional radiant damage equal to the expended Mythic Dice, and the target must make a Charisma saving throw. On a failed save, the target loses one charge of its Legendary Resistance if it possesses that trait. If it doesn't have the trait, or has no charges remaining, it takes twice the radiant damage.

## MIGHTY LEAP

**Prerequisites:** 20th level barbarian, a Strength score of 30

**Saving Throw DC:** 8 + your proficiency bonus + your Strength modifier

**Cost:** 3 Mythic Dice

You learn to lift off the ground in an awesome display of power. Using an action, you leap a number of miles up to half the Mythic Dice expended. Describe your leap by stating distance and direction, such as "11 miles to the north" or "5 miles straight up".

You can bring along objects as long as their weight doesn't exceed what you can carry. You can also bring up to two creatures of your size or smaller who are carrying gear up to its carrying capacity, or one creature up to one size larger than you. Any creatures you bring with you, must be grappled by you when you make the leap.

While leaping, you travel at a speed of 1,000 feet each round (or 1 mile every 5 rounds). You can't change trajectory after taking off but you can drop objects and creatures you are holding. If you drop a creature, it can attempt to hang on to you by succeeding a Strength (Athletics) check against your opposed Strength (Athletics) or Dexterity (Acrobatics) check.

If you hit a structure while leaping, you burst through it and deal 50 bludgeoning damage to the structure for each wall you pass through. If you hit a structure of an indestructible material, your leap is halted and you (and any creatures you might be carrying) take fall damage for the distance traveled.

If you land in water, a 300-foot high and 50-foot thick circular wave extends from the point of impact and travels outwards in all directions. At the start of each of your turns after the wave appears, the wave, along with any creatures in it, moves 50 feet away from you. Any Huge or smaller creature inside the wave or whose space the wave enters when it moves must succeed on a Strength saving throw or take 6d10 bludgeoning damage. A creature can take this damage only once per round. At the end of the turn, the wave's height is reduced by 50 feet, and the damage creatures take from the wave on subsequent rounds is reduced by 1d10. When the wave reaches 0 feet in height, the wave disperses.

If you land on the ground, an intense tremor rips through the ground in a 100-foot-radius circle centered on you and shakes structures and creatures other than you and any creatures you carry in contact with the ground in that area.

The ground in the area becomes difficult terrain. Each creature on the ground that is concentrating must make a Constitution saving throw. On a failed save, the creature's concentration is broken.

Each creature on the ground in the area must make a Dexterity saving throw. On a failed save, the creature is knocked prone.

This maneuver can have additional effects depending on the terrain in the area, as determined by the DM.

Fissures open throughout the affected area at the start of your next turn after you perform the maneuver. A total of 1d6 such fissures open in locations chosen by the DM. Each is 1d10 x 10 feet deep, 10 feet wide, and extends from one edge of the affected area to the opposite side. A creature standing on a spot where a fissure opens must succeed on a Dexterity saving throw or fall in. A creature that successfully saves moves with the fissure's edge as it opens. A fissure that opens beneath a structure causes it to automatically collapse.

The tremor deals 50 bludgeoning damage to any structure in contact with the ground in the affected area and at the start of each of your turns until effect ends. If a structure drops to 0 hit points, it collapses and potentially damages nearby creatures. A creature within half the distance of a structure's height must make a Dexterity saving throw. On a failed save, the creature takes 5d6 bludgeoning damage, is knocked prone, and is buried in the rubble, requiring a DC 20 Strength (Athletics) check as an action to escape. The DM can adjust the DC higher or lower, depending on the nature of the rubble. On a successful save, the creature takes half as much damage and doesn't fall prone or become buried.

The fissures and surrounding difficult terrain last for 1d4 rounds.

You and any creatures you might be carrying take no damage from falling when landing on the ground or in a body of water after you leap in this manner.



### MYTHIC RECOVERY

**Prerequisites:** Legendary Recovery

When you use your Epic Recovery, you can expend a total of three Mythic Dice to instead have your hit point maximum return to normal if it has been reduced regardless of how it was reduced. You then regain a number of hit points equal to your hit point maximum.

### MYTHIC WILD SHAPE

**Prerequisites:** 20th level druid, a Wisdom score of 26 or higher

**Cost:** 3 Mythic Dice

Using an action, you transform into a type of creature that your Wild Shape allows. The maximum CR equals half the Mythic Dice expended. In addition, the creature you transform into can be of any size. All other rules of your Wild Shape feature apply.

### MYSTIC ASSAULT

**Prerequisites:** 20th level kensai or monk, a Dexterity score of 26 or higher

**Cost:** 3 Mythic Dice

Using a bonus action, your movement speed increases by a number of feet equal to the Mythic Dice expended. Until the end of your turn, you don't provoke opportunity attacks and you can move through the spaces of other creatures, but you can't end your turn in an occupied space. In addition, if you take the Attack action on this turn, you can make a melee attack against each creature you come within range of during this turn.

### OATH OF SLAYING

**Prerequisites:** 20th level ranger or rogue, a Strength or Dexterity score of 26 or higher

**Cost:** 3 Mythic Dice

Using a bonus action, you swear to slay a creature that you can see. The oath lasts until the target dies or until seven days later. You can only have one such oath in place at a time. Roll the three Mythic Dice individually. The roll of the first Mythic Die grants you a bonus to all attack rolls against the target creature. The second Mythic Die grants you a bonus to your weapon damage against the target creature. The third Mythic Die grants you a bonus to your AC against attacks from the target creature. Your target also gains no benefit from cover against your attacks except from full cover and you can't suffer disadvantage with your attacks against the target.

### PROJECTED STRIKE

**Prerequisites:** 20th level fighter, kensai, or ranger

**Cost:** 3 Mythic Dice

Using your action, you swiftly swing a melee weapon in a wide arc and a projected strike erupts from your weapon. Each creature in a 60-foot cone must make a Dexterity saving throw. A creature takes force damage equal to your weapon damage plus the expended Mythic Dice on a failed save or half as much on a successful one.

### SUNDER ARMOR

**Prerequisites:** 20th level fighter, a Strength score of 28 or higher

**Cost:** 3 Mythic Dice

Using an action, you make a single weapon attack against a creature within range. If you hit the target, it takes additional weapon damage equal to the expended Mythic Dice, and has its AC reduced by an amount equal to the expended Mythic Dice divided by 3. The AC reduction lasts until the start of your next turn.

### SWIFT FLASH STEP

**Prerequisites:** A Dexterity score of 24 or higher

**Cost:** 3 Mythic Dice

As a reaction when an enemy makes an attack against you, whether you are hit or not, you can teleport a number of feet equal to twice your walking speed to an unoccupied space that you can see. When you teleport away in this manner, the triggering attack misses you automatically and is wasted.

### WHIRLING DEVASTATION

**Prerequisites:** A Strength score of 26 or higher

**Saving Throw DC:** 8 + your proficiency bonus + your Strength modifier

**Cost:** 3 Mythic Dice

As an action, you begin to rotate swiftly, continuously swinging your weapon in a wide arc around yourself. While whirling around in this manner, you are incapacitated, your movement speed is halved, ranged weapon attacks are made against you with disadvantage, and the first time on a turn you move within reach of a creature or when a creature ends its turn within your reach, the creature must make a Dexterity saving throw. On a failed save, a target takes weapon damage equal to your Strength score plus the expended Mythic Dice. On a successful save, a target takes half the damage.

You continue to whirl around for 3 rounds, until you end the effect (no action required), or until you drop unconscious.

### TITANIC SLAM

**Prerequisites:** 20th level barbarian or monk

**Saving Throw DC:** 8 + your proficiency bonus + your Strength or Dexterity modifier

**Cost:** 3 Mythic Dice

Using your action you make a single powerful melee weapon attack or unarmed attack with advantage. On a hit, you deal additional damage with the attack equal to the expended Mythic Dice, and the target is hurled into the air at an angle between 0 and 45 degrees. The target is moved backwards a number of feet depending on its size, as shown in the table below:

Size	Distance
Tiny	1,000 feet
Small	500 feet
Medium	500 feet
Large	200 feet
Huge	100 feet
Gargantuan	50 feet

The target takes falling damage for the distance it was hurled and must succeed a Constitution saving throw or be stunned for 1 minute. The target can repeat the saving throw at the end of each of its turns, ending the effect on itself on a successful save.





# MYTHIC SPELLS

Mythic spells work much like mythic boons and are awarded in the same manner.

**Spell Levels.** Every mythic spell has a level from 1 to 3. A spell's level is a general indicator of how powerful it is. For purposes of effects that are calculated based on spell levels (such as the *counterspell* spell), a 1st level mythic spell is equivalent of a 15th level spell, a 2nd level mythic spell is equivalent of a 17th level spell, and a 3rd level mythic spell is equivalent of a 19th level spell.

**Spells Known.** When you're eligible to learn a mythic spell, you can select it from your class's Mythic Spell list. You must be at least 20th level in a class to select spells from its Mythic Spell list (and 30th character level). Once you have learned a spell, you know the spell and always have it fixed in your mind.

You must learn four 1st level mythic spells before you can learn 2nd level mythic spells. In a similar fashion, you must learn at least four 2nd level mythic spells, before you can learn a 3rd level mythic spell.

**Spell Slots.** When you learn a mythic spell you also gain a spell slot equal to the spells level. For example, if you learn the 2nd level mythic spell *antimagic cage*, you would also gain a 2nd level mythic spell slot.

When you cast a mythic spell, you expend a mythic slot of that spell's level or higher, effectively "filling" a slot with the spell. Just as with regular spells, you can always cast a lower level mythic spell using a higher level mythic spell slot. You can't, however, cast regular spells using your mythic spell slots; they can only be used to cast mythic spells.

Finishing a long rest restores any expended mythic spell slots.

## MYTHIC SPELL LISTS

### BARD MYTHIC SPELLS

#### 1st Level

Peripety (abjuration)  
Purge Magic (abjuration)  
Seyser's Greatest Trick (enchantment)  
Soul Scry (divination)  
Spell Worm (enchantment)

#### 2nd Level

All-See (divination)  
Eidolon (enchantment)  
Enslave (enchantment)  
Eternal Freedom (abjuration)

#### 3rd Level

Genesis (transmutation)  
Soul Dominion (enchantment)

### CLERIC MYTHIC SPELLS

#### 1st Level

Delayed Healing Surge (evocation)  
Peripety (abjuration)  
Soul Scry (divination)  
Vengeful Gaze (transmutation)

#### 2nd Level

All-See (divination)  
Eternal Freedom (abjuration)  
Repulsion (abjuration)  
Surge of Soothing (evocation)

#### 3rd Level

Boundless Radiance (evocation)  
Contingent Resurrection (necromancy)  
Genesis (transmutation)  
Surge of Rejuvenation (evocation)

### DRUID MYTHIC SPELLS

#### 1st Level

Delayed Healing Surge (evocation)  
Living Lightning (evocation)  
Soul Scry (divination)  
Verdigris Tsunami (conjunction)

#### 2nd Level

All-See (divination)  
Awaken Woods (transmutation)  
Eternal Freedom (abjuration)  
Raise Island (transmutation)  
Repulsion (abjuration)  
Surge of Soothing (evocation)

#### 3rd Level

Crown of Vermin (conjunction)  
Genesis (transmutation)  
Greater Reverse Gravity (transmutation)  
Pestilence (necromancy)  
Nova of Soothing (evocation)  
Surge of Rejuvenation (evocation)

### SORCERER MYTHIC SPELLS

#### 1st Level

Aegis (abjuration)  
Conjure Dragon (conjunction)  
Kinetic Control (abjuration)  
Nail to the Sky (transmutation)  
Purge Magic (abjuration)  
Spell Spark (abjuration)  
Spell Worm (enchantment)

#### 2nd Level

Conjure Dragonflight (conjunction)  
Eidolon (enchantment)  
Eternal Freedom (abjuration)  
Nova of Force (evocation)

#### 3rd Level

Genesis (transmutation)  
Greater Reverse Gravity (transmutation)  
Ruin (evocation)  
Ultimate Wish (conjunction)

### WARLOCK MYTHIC SPELLS

#### 1st Level

Circle of Incursion (conjunction)  
Odeon's Quintessential Armor (abjuration)  
Purge Magic (abjuration)  
Spell Worm (enchantment)

#### 2nd Level

All-See (divination)  
Antimagic Cage (abjuration)  
Enslave (enchantment)  
Nightmare Lord (transmutation)

#### 3rd Level

Genesis (transmutation)  
Rift (evocation)  
Ruin (evocation)  
Soul Dominion (enchantment)

### WIZARD MYTHIC SPELLS

#### 1st Level

Aegis (abjuration)  
Circle of Incursion (conjunction)  
Conjure Dragon (conjunction)  
Kinetic Control (abjuration)  
Nail to the Sky (transmutation)  
Purge Magic (abjuration)  
Spell Spark (abjuration)  
Tenser's Floating Prison (abjuration)  
Transport Area (conjunction)

#### 2nd Level

All-See (divination)  
Antimagic Cage (abjuration)  
Conjure Dragonflight (conjunction)  
Eidolon (enchantment)  
Raise Island (transmutation)  
Nova of Force (evocation)

#### 3rd Level

Genesis (transmutation)  
Greater Reverse Gravity (transmutation)  
Ruin (evocation)  
Ultimate Wish (conjunction)  
Wingrave's Vindictive Vortex (evocation)



## MYTHIC SPELL DESCRIPTIONS

### AEGIS

*1st-level mythic abjuration*

**Casting Time:** 1 reaction, which you take when you are hit by an attack or targeted by a spell that deals force damage

**Range:** Self

**Components:** V, S

**Duration:** 1 round

An invisible barrier of magical force appears and protects you. Until the start of your next turn, you have a +10 bonus to AC, including against the triggering attack, and you are immune to force damage.

### ALL-SEE

*2nd-level mythic divination*

**Casting Time:** 1 action

**Range:** Self

**Components:** V, S

**Duration:** Concentration, up to 48 hours

Describe or name a creature, object, or location as your target. You attempt to find your target, magically scanning through hundreds or even thousands of mental images. The time it takes you to locate your target depends on your familiarity with the target and the distance to it, as shown in the table below.

Familiarity	1 mile	10 miles	100 miles	1000 miles	> 1000 miles
Very familiar	Instantly	1 minute	10 minutes	1 hour	4 hours
Familiar	1 minute	10 minutes	1 hour	4 hours	8 hours
Seen casually	10 minutes	1 hour	4 hours	8 hours	12 hours
Seen once	1 hour	4 hours	8 hours	12 hours	24 hours
Description	4 hours	8 hours	12 hours	24 hours	48 hours

Once you have located your target, you sense the distance and most direct route to it. If the target is moving, you know the direction of its movement.

If the target is on a different plane of existence than you, you spend the entire duration searching for the target but don't learn anything in the end.

When the spell ends, you stop perceiving in this manner.

**Familiarity.** "Very familiar" is a creature or object you have had daily contact with for a long time, such as a sibling or your favorite weapon, or a location you have frequented daily such as an old home or a school you attended.

"Familiar" is a creature or object you know very well, such as an uncle or a parent's favorite hat, or a location you have frequented regularly, such as a lake near your childhood home.

"Seen casually" is a creature, object, or location you have seen more than once.

"Seen once" is a creature, object, or location you have seen once, possibly by using magic.

"Description" is a creature, object, or location you know through someone else's description, perhaps from a drawing, a text, or a map. If such a target is more than 1,000 miles away from you, you sense the distance and most direct route for but a second before the spell ends.

### ANTIMAGIC CAGE

*2nd-level mythic abjuration*

**Casting Time:** 1 action

**Range:** 100 feet

**Components:** V, S, M (a pinch of powdered iron and ruby dust worth 10,000 gp which the spell consumes)

**Duration:** 1 hour

An immobile, invisible, cube-shaped prison composed of magical force springs into existence around an area you choose within range. The prison is a solid box.

The prison can be up to 10 feet on a side, creating a solid barrier that prevents any matter from passing through it and blocking any spells cast into or out of the area.

When you cast the spell, any creature that is completely inside the cage's area is trapped. Creatures only partially within the area, or those too large to fit inside the area, are pushed away from the center of the area until they are completely outside the area.

The inside of the prison is divorced from the magical energy that suffuses the multiverse. Within the prison, spells can't be cast, summoned creatures disappear, and even magic items become mundane.

Spells and other magical effects, except those created by an artifact or a deity, are suppressed in the prison and can't protrude into it. A slot expended to cast a suppressed spell is consumed. While an effect is suppressed, it doesn't function, but the time it spends suppressed counts against its duration.

**Targeted Effects.** Spells and other magical effects, such as *magic missile* and *charm person*, that target a creature or an object in the prison have no effect on that target.

**Areas of Magic.** The area of another spell or magical effect, such as *fireball*, can't extend into the prison. If the prison overlaps an area of magic, the part of the area that is covered by the prison is suppressed. For example, the flames created by a *wall of fire* are suppressed within the prison, creating a gap in the wall if the overlap is large enough.

**Spells.** Any active spell or other magical effect on a creature or an object in the prison is suppressed while the creature or object is in it.

**Magic Items.** The properties and powers of magic items are suppressed in the prison. For example, a +1 long sword in the prison functions as a nonmagical long sword.

**Magical Travel.** Teleportation and planar travel fail to work in the prison, whether the prison is the destination or the departure point for such magical travel. A portal to another location, world, or plane of existence, as well as an opening to an extradimensional space such as that created by the *rope trick*, temporarily closes while in the prison.

**Creatures and Objects.** A creature or object summoned or created by magic temporarily winks out of existence in the prison. Such a creature instantly reappears once the space the creature occupied is no longer within the prison.

If a captured creature tries to leave the cage by using teleportation or interplanar travel from an effect that isn't a spell, it must first make a Charisma saving throw. On a success, the creature can use that effect to exit the cage. On a failure, the creature can't exit the cage and remains imprisoned. The cage also extends into the Ethereal Plane, blocking ethereal travel.

Spell and magical effects such as *dispel magic* and *purge magic* have no effect on the prison, and an *antimagic field* doesn't suppress it.



## AWAKEN WOODS

*2nd-level mythic transmutation*

**Casting Time:** 8 hours

**Range:** Touch

**Components:** V, S, M (an agate worth at least 20,000 gp, which the spell consumes)

**Duration:** Instantaneous

After spending the casting time tracing magical pathways within a precious gem stone, you plant it into the ground. Plants in a 100-foot radius centered on you with no Intelligence score or an Intelligence of 3 or less, gain an Intelligence of 10. All plants awakened in this manner also gain the ability to speak one language you know and gain the ability to move their limbs, roots, vines, creepers, and so forth. Lastly, awakened plants gain senses similar to a human's.

Plants that have been awakened in this manner can't travel further than 1 mile from the space in which it was awakened. If it does, it immediately returns to the state it was in before it was awakened.

Your DM chooses statistics appropriate for all awakened plants, such as the statistics for **awakened shrubs** or **awakened trees**.

An awakened plant is charmed by you for 30 days or until you or your companions do anything harmful to it. When the charmed condition ends, the awakened plant chooses whether to remain friendly to you, based on how you treated it while it was charmed.

**At Higher Levels.** When you cast this spell using a mythic spell slot of 3rd level, the spell affects plants within 1 mile.

## BOUNDLESS RADIANCE

*3rd-level mythic evocation*

**Casting Time:** 1 action

**Range:** Self

**Components:** V, S, M (A reliquary worth at least 50,000 gp containing a sacred relic of legend)

**Duration:** Concentration, up to 1 minute

Divine radiance surrounds you, creating bright light in a 30-foot radius around you and dim light for an additional 30 feet. This light is sunlight. A fiend or undead that starts its turn in this light must succeed a Constitution saving throw or take 100 radiant damage and become blinded until the start of its next turn. In addition, you can't be reduced below 1 hit point for the duration.

When the spell ends, the light washes outwards from you, illuminating a 1-mile radius area for a split second. A fiend or undead in the illuminated area must make the saving throw.

## CIRCLE OF INCURSION

*1st-level mythic conjuration*

**Casting Time:** 24 hours

**Range:** 60 feet

**Components:** V, S, M (rare chalks and inks infused with precious gems worth 5,000 gp, which the spell consumes)

**Duration:** 7 days

As you cast the spell, you draw a 60-foot-diameter circle on the ground inscribed with sigils that link your location to a location you know on any plane of existence. A shimmering portal opens within the circle you drew and remains open for 7 days. For the duration, an identical circle appears at your chosen destination. Any creature that enters either circle instantly appears within 5 feet of the other circle or in the nearest unoccupied space if that space is occupied.

While they exist, both circles count as permanent teleportation circles, and allow incoming teleportation if a caster

knows their sigil sequences.

## CONJURE DRAGON

*1st-level mythic conjuration*

**Casting Time:** 1 action

**Range:** 120 feet

**Components:** V, S, M (dragon scales worth at least 5,000 gp which the spell consumes)

**Duration:** Concentration, up to 1 hour

You summon an adult chromatic or metallic dragon, which appears in an unoccupied space that you can see within range. The dragon disappears when it drops to 0 hit points or when the spell ends.

The dragon is friendly to you and your companions for the duration. Roll initiative for the dragon, which has its own turns. It obeys any verbal commands that you issue to it (no action required by you). If you don't issue any commands to the dragon, it defends itself from hostile creatures but otherwise takes no actions.

The dragon's color is identical to the scales you provided as a material component for this spell. The DM has the dragon's statistics.

## CONJURE DRAGONFLIGHT

*2nd-level mythic conjuration*

**Casting Time:** 1 minute

**Range:** 300 feet

**Components:** V, S, M (dragon scales worth at least 50,000 gp which the spell consumes and a brazier or container filled with a material dependent on the color of the dragon scales)

**Duration:** Concentration, up to 1 minute

You summon ten adult chromatic or metallic dragons, which appear in unoccupied spaces that you can see within range. The dragons disappear when they drop to 0 hit points or when the spell ends.

The dragons are friendly to you and your companions for the duration. Roll initiative for the dragons, which have their own turns. They obey any verbal commands that you issue to them (no action required by you), but they can't be given individual commands. If you don't issue any commands to the dragons, they defend themselves and each other from hostile creatures but otherwise take no actions.

The additional materials needed are as follows:

Scale Color	Additional Material
Black	1 gallon of acid
Blue	10 metal rods
Brass	5 lbs. of coal and a fire
Bronze	10 metal rods
Copper	1 gallon of acid
Gold	5 lbs. of coal and a fire
Green	1 gallon of poison harvested from plants
Red	5 lbs. of coal and a fire
Silver	5 lbs. of snow or ice
White	5 lbs. of snow or ice

The color of the dragons is identical to the scales you provided as a material component for this spell. The DM has the statistics for the dragons.



### CONTINGENT RESURRECTION

*3rd-level mythic necromancy*

**Casting Time:** 1 hour

**Range:** Touch

**Components:** V, S, M (diamonds worth at least 20,000 gp, which the spell consumes)

**Duration:** 24 hours

You touch a willing creature for the duration of the casting. For the duration of the spell, if the creature dies, it returns to life at the start of its next turn with all its hit points. If the soul isn't free or willing, it is forcefully freed from whatever magic or prison is holding it back.

This spell neutralizes any poisons and cures curses and diseases afflicting the creature when it died.

This spell also closes all mortal wounds and restores any missing body parts when it restored a creature to life.

Coming back from the dead is an ordeal. The target takes a -4 penalty to all attack rolls, saving throws, and ability checks. Every time the target finishes a long rest, the penalty is reduced by 1 until it disappears.

### CROWN OF VERMIN

*3rd-level mythic conjuration*

**Casting Time:** 1 action

**Range:** Self

**Components:** V, S

**Duration:** 1 minute

Ten thousand insects appear from thin air and cover you as a second layer of skin, granting you 100 temporary hit points. Whenever you lose 1 temporary hit point, 100 of these insects die and disappear with a faint popping noise. While you have more than 50 temporary hit points remaining, you have total cover against attacks and effects.

If a creature hits you with a melee attack while you have temporary hit points remaining, the insects bite the attacker before dying, causing the attacker to take magical piercing damage equal to the number of temporary hit points you lost from the attack.

### DELAYED HEALING SURGE

*1st-level mythic evocation*

**Casting Time:** 1 action

**Range:** Touch

**Components:** V, S

**Duration:** 1 hour

You touch a willing creature, sending a surge of magical healing through its body that lies dormant. The healing surge is a pool of 100 hit points. For the duration, when the target takes damage it instantly regains a number of hit points equal to the damage taken but to a maximum of the remaining pool. When there are no more hit points in the pool, the spell ends.

Each time the target is healed by the pool, the spell also ends blindness, deafness, and any diseases affecting the target.

This spell has no effect on constructs or Undead.

**At Higher Levels.** When you cast this spell using a mythic spell slot of 2nd level or higher, the pool of stored healing increases by 50 for each mythic spell slot above 1st.

### EIDOLON

*2nd-level mythic enchantment*

**Casting Time:** 1 hour

**Range:** Touch

**Components:** V, S, M (a strand of hair, a nail, or some other physical token from your body)

**Duration:** 8 hours

You create an exact duplicate of yourself. For the duration, you and your duplicate can communicate telepathically with each other, and the duplicate obeys your telepathic commands. The duplicate has all of the same abilities, spells, and class features as you do.

For the duration of the spell, both you and the duplicate have disadvantage on ability checks, attack rolls, and saving throws, and the spell save DC for both of you is reduced by 5.

The duplicate disappears when it drops to 0 hit points or when the spell ends. If you die while your duplicate yet lives, your consciousness is magically transferred to the duplicate, making its body your new body, after which the spell ends.

### ENSLAVE

*2nd-level mythic enchantment*

**Casting Time:** 1 action

**Range:** Touch

**Components:** V, S, M (an object the target remembers fondly from its childhood)

**Duration:** Instantaneous

You touch a creature that you can see. The target must succeed on a Wisdom saving throw or be magically charmed by you until you die or until you are on a different plane of existence from the target. The charmed target is under your control and can't take reactions, and the you and the target can communicate telepathically with each other over any distance.

Whenever the charmed target takes damage, the target can repeat the saving throw. On a success, the effect ends. No more than once every 24 hours, the target can also repeat the saving throw when it is at least 1 mile away from you.





## ETERNAL FREEDOM

*2nd-level mythic abjuration*

**Casting Time:** 1 action

**Range:** Self

**Components:** V, S, M (a broken chain link made of adamantite and a bird feather)

**Duration:** Up to 24 hours

For the duration, your movement is unaffected by difficult terrain, and spells and other magical effects can neither reduce your speed nor cause you to be paralyzed or restrained.

You can also spend 5 feet of movement to automatically escape from nonmagical restraints, such as manacles or a creature that has you grappled. Finally, being underwater imposes no penalties on your movement or attacks and you gain a flying speed equal to your walking speed.

The spell ends when you finish a long rest.

## GENESIS

*3rd-level mythic transmutation*

**Casting Time:** Special

**Range:** Special

**Components:** V, S

**Duration:** Special

You attempt to create your own plane within the Astral Plane. In order to create your plane, you must cast this spell each day for a year, spending 10 minutes for each casting. If you miss a single day, you must start over. When you complete the casting on the last day, your plane is created.

Your plane is of a size as you define, from a 1-mile radius area to an infinite space. You can name it however you like and can shape it in any way you want, though it must befit your alignment to which the plane becomes bound.

Once per day, while on your plane, you can cast this spell to try and shape an additional layer on your plane. In order to do so, you must cast this spell again each day for 6 months while within your plane, and have to start over if you miss a day. The second layer can be different from the first, and you decide how transportation is possible from one layer to another.

Once your plane is willed into existence, you can always teleport to it as an action, or teleport back to the location you left, also by as an action.

If you die outside of your plane, you reform within your plane 1 year after your death, unless your soul was destroyed.

You can only create one plane in this manner, and if you somehow forget this spell, the plane instantly ceases to exist, expelling all inhabitants into the unoccupied spaces nearest to you.

Your plane might eventually attract other inhabitants such as celestials, fiends, or even more exotic creatures, at your DM's discretion.

## GREATER REVERSE GRAVITY

*3rd-level mythic transmutation*

**Casting Time:** 1 action

**Range:** Special

**Components:** V, S

**Duration:** 1 hour

This spell reverses gravity in a 1-mile-radius, 1-mile high cylinder centered on you. All creatures and objects that aren't somehow anchored to the ground in the area fall upward and reach the top of the area when you cast this spell. A creature can make a Dexterity saving throw to grab onto

a fixed object it can reach, thus avoiding the fall.

If some solid object (such as a ceiling) is encountered in this fall, falling objects and creatures strike it just as they would during a normal downward fall. If an object or creature reaches the top of the area without striking anything, it remains there, oscillating slightly, for the duration.

At the end of the duration, affected objects and creatures fall back down.

## KINETIC CONTROL

*1st-level mythic abjuration*

**Casting Time:** 1 action

**Range:** Self

**Components:** V, S, M (a dry sponge)

**Duration:** Concentration, up to 1 minute

You create a magical barrier around yourself that absorbs kinetic energy. The barrier can absorb up to 100 points of damage, storing it within you for later use. The damage it absorbs can only be bludgeoning, force, piercing, or slashing damage. The spell ends early if it absorbs the maximum amount of damage it can.

**Benign Discharge.** For the duration of the spell, you can use an action to discharge the kinetic energy you have stored within you, targeting a creature or object within 5 feet of you. The target takes force damage equal to the damage your kinetic barrier has absorbed. The spell then ends.

**Malign Discharge.** If the spell ends before you discharge the stored kinetic energy, you take force damage equal to the damage your kinetic barrier has absorbed and become stunned until the end of your next turn.

**At Higher Levels.** When you cast this spell using a mythic spell slot of 2nd level or higher, the spell can absorb an additional 50 points of damage for each mythic spell slot above 1st.

## LIVING LIGHTNING

*1st-level mythic evocation*

**Casting Time:** 1 action

**Range:** 60 feet

**Components:** V, S, M (a small silver rod)

**Duration:** Concentration, up to 1 minute

You create a bolt of lightning that arcs toward a target of your choice that you can see within range. The target must make a Dexterity saving throw. The target takes 10d8 lightning damage on a failed save, or half as much damage on a successful one. As the lightning crackles around the target, the lightning forms into a living entity; a reflection of your will in the form of pure electrical energy.

**Statistics.** The living lightning has the statistics of an air elemental but none of its actions. It also can't move. The living lightning is friendly to you and your companions for the duration. Roll initiative for the living lightning, which has its own turns. It doesn't obey your commands but is anchored to your emotions.

A creature that starts its turn in the living lightning's space takes 10d8 lightning damage. A creature that hits the living lightning with a melee weapon attack while within 5 feet of it, takes 5d8 lightning damage.

**Lightning Spawn.** The living lightning can use its action only to cast the *living lightning* mythic spell, potentially creating more of its kind. The save DC of this casting of living lightning is the same as if you would cast it yourself.

**At Higher Levels.** When you cast this spell using a mythic spell slot of 2nd level, all lightning damage increases to d10s, and when you cast this spell using a mythic spell slot of 3rd level, all lightning damage increases to d12s.



## NAIL TO THE SKY

1st-level mythic transmutation

**Casting Time:** 1 action

**Range:** 30 feet

**Components:** S

**Duration:** Instantaneous

You target a Huge or smaller creature within range, flicking your finger upwards. The target must make a Dexterity saving throw to grab onto a fixed object it can reach, or be hurled straight upwards into orbit. While in orbit, a creature begins to suffocate and can't move unless it has a flying speed.

If this spell is cast on a plane that doesn't have an orbit, the target is instead hurled 5 miles straight upwards. If some solid object (such as a ceiling) is encountered while the creature is flung upwards, the target takes falling damage equal to the length it was hurled. It then falls back down unless it has means to stay aloft.

## NIGHTMARE LORD

2nd-level mythic conjuration

**Casting Time:** 1 action

**Range:** Self

**Components:** V, S

**Duration:** Up to 1 minute

You contact a creature of pure nightmare, allowing it to use you as a means to enter the world. You disappear and a **dream larva** appears in your space. Roll initiative for the dream larva, which has its own turns. The dream larva is not friendly to your allies and acts in accordance with its

own will. More often than not, dream larvae simply seek to spread as much malice as they can.

For the duration of the spell, you are incapacitated and at the start of each of your turns, you take 4d8 psychic damage as you float aimlessly in the dream larva's aberrant home world, witnessing cruel nightmares not meant for mortal eyes.

If the dream larva is reduced to 0 hit points, it disappears back to whence it came and you reappear prone in its space. The spell then ends.

## ODEON'S QUINTESSENTIAL ARMOR

1st-level mythic abjuration

**Casting Time:** 1 action

**Range:** Self

**Components:** S, M (a fresh piece of brain from an intellect devourer which the spell consumes)

**Duration:** 1 minute

You squint your eyes as psychic energies envelop you. You gain 50 temporary hit points for the duration. If a creature hits you with a melee attack while you have these hit points, the creature must make a Wisdom saving throw. On a failed save, the attacker takes 50 psychic damage and becomes unable to breathe until it receives magical healing. On a successful save, the attacker takes half the damage and doesn't become unable to breathe.

**At Higher Levels.** When you cast this spell using a mythic spell slot of 2nd level or higher, both the temporary hit points and the psychic damage increase by 50 for each mythic spell slot above 1st.

## DREAM LARVA

Large aberration (abomination), unaligned

**Armor Class** 23 (natural armor)

**Hit Points** 435 (30d10 + 270)

**Speed** 60 ft., fly 120 ft. (hover)

STR	DEX	CON	INT	WIS	CHA
25 (+7)	14 (+2)	28 (+9)	13 (+1)	21 (+5)	25 (+7)

**Saving Throws** Int +9, Wis +13, Cha +15

**Skills** Athletics +15, Perception +13, Stealth +10

**Damage Resistances** bludgeoning, piercing, and slashing from nonmagical attacks

**Damage Immunities** cold, fire, psychic

**Condition Immunities** charmed, exhaustion, frightened, paralyzed, petrified, poisoned

**Senses** truesight 120 ft., passive Perception 23

**Languages** telepathy 120 feet

**Challenge** 26 (90,000 XP)

**Proficiency Bonus (PB)** +8

**Immutable Form.** The larva is immune to any spell or effect that would alter its form.

**Innate Spellcasting.** The larva's innate spellcasting ability is Charisma (spell save DC 23, +15 to hit with spell attacks). It can innately cast the following spells, requiring no components:

At will: *haste*, *prismatic spray*, *weird*

**Magic Weapons.** The larva's weapon attacks are magical.

**Magic Resistance.** The larva has advantage on saving throws against spells and other magical effects.

**Nightmare Form.** The larva's true form is an intangible mass of nightmare stuff, but the larva is perceived in the form of what-

ever a creature finds most fearsome or horrible in the world. A creature that starts its turn within 30 feet of the larva and can see the larva must make a DC 23 Wisdom saving throw. On a failed save, the creature is frightened for 1 minute. At the end of each of the frightened creature's turns, it must succeed on a Wisdom saving throw or take 4d10 psychic damage. On a successful save, the creature is no longer frightened and is immune to the larva's Nightmare Form for the next 24 hours.

**Tongue of Darkness.** The larva can't speak, but any creature that can understand a language can understand the larva's telepathy. In addition, the larva understands all spoken languages.

## ACTIONS

**Multiattack.** The larva makes one bite attack and four claw attacks. Alternatively, it makes two attacks with its Nightmare Blast.

**Bite. Melee Weapon Attack:** +15 to hit, reach 5 ft., one creature. **Hit:** 29 (4d10 + 7) piercing damage. If the target is a creature, it must make a DC 23 Wisdom saving throw, or fall into a catatonic state for 1 minute where it is assaulted by mind-wrecking nightmares. While in this catatonic state, a creature is unconscious and takes 18 (4d8) psychic damage at the start of each of its turns. The creature wakes up only if another creature takes an action to shake it awake.

**Claw. Melee Weapon Attack:** +15 to hit, reach 5 ft., one target. **Hit:** 25 (4d8 + 7) piercing damage plus 18 (4d8) psychic damage.

**Nightmare Blast. Ranged Spell Attack:** +15 to hit, range 120 ft., one creature. **Hit:** 33 (4d12 + 7) psychic damage and the target must make a DC 23 Wisdom saving throw, or fall into a catatonic state for 1 minute where it is assaulted by mind-wrecking nightmares. While in this catatonic state, a creature is unconscious and takes 18 (4d8) psychic damage at the start of each of its turns. The creature wakes up only if another creature takes an action to shake it awake.



## NOVA OF FORCE

*2nd-level mythic evocation*

**Casting Time:** 1 action

**Range:** Special

**Components:** V, S

**Duration:** Instantaneous

A massive nova of force bursts outwards from you and through all creatures, objects, structures within 1 mile. The nova can move around a creation of magical force, such as the wall created by the *wall of force* spell, but it can't move through it. A creature within range takes 1d10 force damage. If a creature is Large or smaller, it is also knocked prone.

## NOVA OF SOOTHING

*3rd-level mythic evocation*

**Casting Time:** 1 action

**Range:** Special

**Components:** V, S

**Duration:** Instantaneous

A massive nova of positive energy washes outwards from you and through all creatures within 1 mile. An affected creature regains hit points equal to half its hit point maximum. The spell also ends blindness, deafness, one level of exhaustion, and any diseases affecting the target. This spell has no effect on constructs or undead.

## PERIPETY

*1st-level mythic abjuration*

**Casting Time:** 1 action

**Range:** Touch

**Components:** V, S

**Duration:** 1 minute

You create a field of abjuration magic around the target. For the duration, when the target is hit by a ranged attack, the attack instead misses the target and is instead reflected back at the attacker unless the attacker is a deity.

Once three attacks have been forced to miss in this manner, the spell ends.

**At Higher Levels.** When you cast this spell using a mythic spell slot of 2nd level or higher, the spell can force two additional attacks to miss for each mythic spell slot above 1st.

## PESTILENCE

*3rd-level mythic necromancy*

**Casting Time:** 1 minute

**Range:** 1 mile

**Components:** V, S

**Duration:** Instantaneous

A wave of illness washes through the air inside a 1,000-foot cube within range. Each creature within the area must make a Constitution saving throw against disease or be infected with slimy doom for 30 days. The disease is not contagious.

Since this spell induces a natural disease in its target, any effect that removes a disease or otherwise ameliorates a disease's effects apply to it.

A creature infected with slimy doom begins to bleed uncontrollably. The creature has disadvantage on Constitution checks and Constitution saving throws. In addition, whenever the creature takes damage, it is stunned until the end of its next turn.

The area in which the disease was released begins to reek of rot and decay, and nonmagical plants in the area wither and die over the next 24 hours.

## PURGE MAGIC

*1st-level mythic abjuration*

**Casting Time:** 1 action

**Range:** 120 feet

**Components:** V, S

**Duration:** Instantaneous

You create a 15-foot-radius sphere centered on a point you choose within range. All spells of 1st mythic level or lower within the area immediately end.

**At Higher Levels.** When you cast this spell using a mythic spell slot of 2nd level, it also ends mythic spells of 2nd level, and when you cast this spell using a mythic spell slot of 3rd level, it also ends mythic spells of 3rd level or lower.

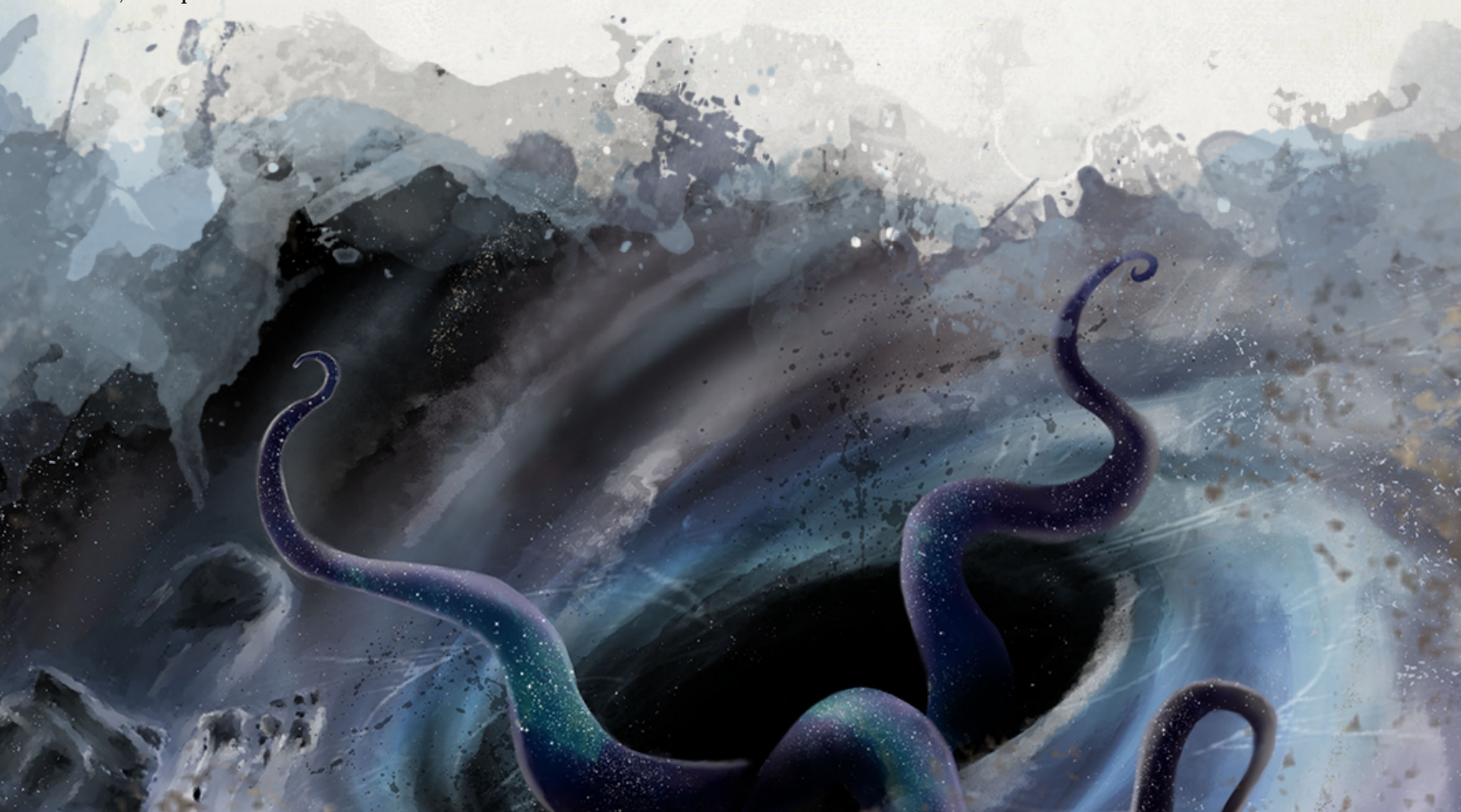



## RAISE ISLAND

*2nd-level mythic transmutation*

**Casting Time:** 1 hour

**Range:** Touch

**Components:** V, S

**Duration:** Instantaneous

While touching a body of water, you cause an island raise out of the water beneath your hand. The island can be sandy or rocky, as determined by the DM, but it is a barren protrusion that is stable and remains in place permanently. The island's size is 10 x 1d20 feet north to south and 10 x 1d20 east to west.

This spell can form an isthmus between two landmasses by continually raising new islands in connection with each other, in which case they will form to connect naturally.

An island created in this manner can sink back into the sea if targeted by an earthquake spell or similar effect, at the DM's discretion.

## REPULSION

*2nd-level mythic abjuration*

**Casting Time:** 1 action

**Range:** Self

**Components:** V, S

**Duration:** Concentration, up to 1 hour

Choose a type of creature when you cast this spell other than your own type. For example, you could choose fey, giants, or undead. A shimmering barrier extends out from you in a 10-foot radius and moves with you, remaining centered on you and hedging out creatures of the type you chose. The barrier lasts for the duration.

The barrier prevents an affected creature from passing or reaching through. An affected creature also can't cast spells or make attacks with ranged or reach weapons through the barrier.

If you move so that an affected creature is forced to pass through the barrier, the spell ends.

Deities are unaffected by the spell.

## RIFT

*3rd-level mythic evocation*

**Casting Time:** 1 hour

**Range:** Sight

**Components:** V, S, M (a hoard of black gemstones worth at least 50,000 gp which the spell consumes)

**Duration:** 1 minute

You magically force open a rift in reality, creating a gateway from the Far Realm. The rift is a 100-foot radius sphere of magical darkness. From the rift appear multiple, massive tentacles. Anything in the sphere's space is pulled into the Far Realm.

Each creature within 1 mile of the rift that isn't in total cover must succeed a Strength saving throw or be magically moved 50 feet closer to it. Creatures within 100 feet of the rift have disadvantage on the saving throw. All objects within 1 mile of the rift that aren't being worn or carried, regardless of their size, are sucked into the Far Realm.

A creature or object that is pulled into the Far Realm can only be brought back with a *wish* spell.

The casting of the spell is visible as far as 5 miles away.

## RUIN

*3rd-level mythic evocation*

**Casting Time:** 1 action

**Range:** 120 feet

**Components:** V, S, M (an amethyst, a diamond, an emerald, a ruby, a sapphire, and a topaz, each worth at least 1,500 gp which the spell consumes)

**Duration:** Instantaneous

You target a creature within range, causing its body to tear itself apart at a molecular level. The target must make a Strength, Dexterity, Constitution, Intelligence, Wisdom, and Charisma saving throw. For each failed save, the target takes 20d10 force damage. If this damage reduces a creature to below 100 hit points, it is annihilated and can only be resurrected with a *true resurrection* or *wish* spell.

Constructs and oozes have disadvantage on all saving throws.

## SEYSER'S GREATEST TRICK

*1st-level mythic enchantment*

**Casting Time:** 1 action

**Range:** Self

**Components:** V, S

**Duration:** Concentration, up to 1 hour

Each creature within 120 feet of you that can see you must make a Wisdom saving throw. On a failed save, for the duration of the spell a creature forgets that you exist and you become invisible to it. The effect ends for a creature, if you target it with an attack or a spell, or if you deal damage to it.

**At Higher Levels.** When you cast this spell using a mythic spell slot of 2nd level, the duration increases to Concentration, up to 8 hours. When you cast this spell using a mythic spell slot of 3rd level, the duration increases to Concentration, up to 24 hours.

## SOUL DOMINION

*3rd-level mythic enchantment*

**Casting Time:** 1 action

**Range:** Special

**Components:** V, S

**Duration:** Concentration, up to 1 hour

Choose a creature known to you as the target of this spell. The target must be on the same plane of existence as you and it can't have a CR or level higher than yours. You attempt to magically beguile the creature. It must succeed on a Wisdom saving throw or be charmed by you for the duration.

While the creature is charmed, you have a telepathic link with it as long as the two of you are on the same plane of existence. You can use this telepathic link to issue commands to the creature while you are conscious (no action required), which it does its best to obey. You can specify a simple and general course of action, such as "Attack that creature," "Run over there," or "Fetch that object." If the creature completes the order and doesn't receive further direction from you, it defends and preserves itself to the best of its ability.

You can use your action to take total and precise control of the target. Until the end of your next turn, the creature takes only the actions you choose, and doesn't do anything that you don't allow it to do. During this time, you can also cause the creature to use a reaction, but this requires you to use your own reaction as well.

Each time the target takes damage, it can make a new Wisdom saving throw against the spell. If the saving throw succeeds, the spell ends.



## SOUL SCRY

*1st-level mythic divination*

**Casting Time:** 1 action

**Range:** Special

**Components:** V, S, M (A focus worth at least 10,000 gp, such as a crystal ball, a silver mirror, or a font filled with holy water)

**Duration:** Concentration, up to 1 hour

Choose a creature known to you as the target of this spell. The target must be on the same plane of existence as you and it can't have a CR or level higher than yours. The target must make a Wisdom saving throw. On a failed save, you can use your action to see through the target's eyes and hear what it hears, and continue to do so until you use your action to return to your normal senses.

While perceiving through the target's senses, you gain the benefits of any special senses possessed by the target, though you are blinded and deafened to your own surroundings.

## SPELL SPARK

*1st-level mythic abjuration*

**Casting Time:** 1 action

**Range:** Self

**Components:** V, S

**Duration:** 1 hour

You create an invisible spark that takes hold within you. For the duration, the next time you become the target of a 9th level spell or lower, the spell has no effect on you as it is absorbed by the spark within you. This spell then ends.

**At Higher Levels.** When you cast this spell using a mythic spell slot of 2nd level, it also absorbs the effects of mythic spells of 1st level, and when you cast this spell using a mythic spell slot of 3rd level, it also absorbs mythic spells of 2nd level or lower.

## SPELL WORM

*1st-level mythic enchantment*

**Casting Time:** 1 action

**Range:** 60 feet

**Components:** V, S

**Duration:** Concentration, up to 1 minute

You target a creature within range. The target must succeed a Wisdom saving throw. On a failed save, the target is infected by a spell worm; an intangible, mental construct within its mind. While affected, the target loses its highest level spell slot at the start of each of its turns, unless it spends uses its action mentally combating the worm and thus ending the spell.

## SURGE OF REJUVENATION

*3rd-level mythic evocation*

**Casting Time:** 1 action

**Range:** 30 feet

**Components:** V, S

**Duration:** Instantaneous

Choose a creature that you can see within range. A massive surge of positive energy washes through the creature, causing it to return to its hit point maximum. The spell also ends blindness, deafness, all exhaustion, and any diseases or poisons affecting the target. This spell has no effect on constructs or undead.

## SURGE OF SOOTHING

*2nd-level mythic evocation*

**Casting Time:** 1 action

**Range:** 60 feet

**Components:** V, S

**Duration:** Instantaneous

Choose a creature that you can see within range. A massive surge of positive energy washes through the creature, causing it to regain hit points equal to half its hit point maximum. The spell also ends blindness, deafness, one level of exhaustion, and any diseases affecting the target. This spell has no effect on constructs or undead.

## TENSER'S FLOATING PRISON

*1st-level mythic abjuration*

**Casting Time:** 1 action

**Range:** 20 feet

**Components:** V, S, M (a drop of mercury and ruby dust worth 5,000 gp which the spell consumes)

**Duration:** 1 hour

An invisible, cube-shaped prison composed of magical force springs into existence around an area you choose within range.

The prison can be up to 10 feet on a side, creating a solid barrier that prevents any matter from passing through it and blocking any spells cast into or out of the area.

When you cast the spell, any creature that is completely inside the cage's area is trapped. Creatures only partially within the area, or those too large to fit inside the area, are pushed away from the center of the area until they are completely outside the area.

A creature inside the cage can't leave it by nonmagical means. If the creature tries to use teleportation or interplanar travel to leave the cage, it must first make a Charisma saving throw. On a success, the creature can use that magic to exit the cage. On a failure, the creature can't exit the cage and wastes the use of the spell or effect. The cage also extends into the Ethereal Plane, blocking ethereal travel.

After creation, the prison begins to hover 3 feet above the ground. It is immobile while you are within 20 feet of it. If you move more than 20 feet away from it, the prison follows you so that it remains within 20 feet of you. It can move across uneven terrain, up or down stairs, slopes and the like, but it can't cross an elevation change of 10 feet or more. For example, the disk can't move across a 10-foot-deep pit, nor could it leave such a pit if it was created at the bottom.

If you move more than 100 feet from the prison (typically because it can't move around an obstacle to follow you), the spell ends.

This spell can't be dispelled by *Dispel Magic* or *Purge Magic*.

## TRANSPORT AREA

*1st-level mythic conjuration*

**Casting Time:** 8 hours

**Range:** Sight

**Components:** V, S

**Duration:** Instantaneous

You target an area that you can see, attempting to transport it to another area within the same plane of existence. The targeted area is a 30-foot tall, 30-foot radius cylinder. For each additional hour you spend on casting the spell beyond 8 hours, you can increase the radius or the height of the cylinder by 30 feet. When you complete the spell, the area is transported to a location that you know within the same plane of existence. Creatures, objects, and structures in the area are transported with it.

When the landmass appears at its destination, any creature that occupies a space in the area is ejected to the nearest unoccupied space.



## ULTIMATE WISH

*3rd-level mythic conjuration*

**Casting Time:** 1 action

**Range:** Sight

**Components:** V, S

**Duration:** Instantaneous

Ultimate wish is the mightiest spell a creature can cast. By simply speaking aloud, you can alter the very foundations of reality in accord with your desires. The basic use of this spell is to duplicate any other spell of 1st or 2nd mythic level, or a 9th level spell or lower as if cast with a 12th level spell slot. You don't need to meet any requirements in that spell, including costly components. The spell simply takes effect.

Alternatively, you can create one of the following effects of your choice:

- You create one object of up to 100,000 gp in value that isn't a magic item. The object can be no more than 1,000 feet in any dimension, and it appears in an unoccupied space you can see on the ground.
- You allow any number of creatures that you can see to regain all hit points, and you end all effects on them described in the greater restoration spell.
- You grant up to ten creatures the benefits of a long rest.
- You grant up to ten creatures you can see immunity to one spell school for 8 hours. For instance, you could make yourself and all your companions immune to evocation magic.
- You can turn back time by 1 minute.

You might be able to achieve something beyond the scope of the above examples. State your wish to the GM as precisely as possible. The GM has great latitude in ruling what occurs in such an instance; the greater the wish, the greater the likelihood that something goes wrong, just as with a 9th level wish spell. However, if you are not satisfied with the outcome of your wish, you can decide to unmake the effect but must do so immediately.

If you cast this spell to produce any effect other than duplicating another spell, you can't cast ultimate wish again for 30 days. In addition, there is a 33 percent chance that you permanently lose one 3rd-level mythic spell slot.

## VERDIGRIS TSUNAMI

*1st-level mythic conjuration*

**Casting Time:** 1 minute

**Range:** Sight

**Components:** V, S

**Duration:** Concentration, up to 1 minute

A wall of leaves, roots, and vines springs into existence at a point you choose within range. You can make the wall up to 500 feet long, 500 feet high, and 50 feet thick. The wall lasts for the duration.

When the wall appears, each creature within its area must make a Strength saving throw. On a failed save, a creature takes 10d10 bludgeoning damage, or half as much damage on a successful save. If the creature is Huge or smaller, it is trapped inside the wall.

At the start of each of your turns after the wall appears, the wall, along with any creatures in it, moves 50 feet away from you. Any Huge or smaller creature inside the wall or whose space the wall enters when it moves must succeed on a Strength saving throw or take 9d10 bludgeoning damage. A creature can take this damage only once per round. At the end of the turn, the wall's height is reduced by 50

feet, and the damage creatures take from the spell on subsequent rounds is reduced by 1d10. When the wall reaches 0 feet in height, the spell ends.

A creature caught in the wall is grappled by it, but can move 5 feet within the wall with a successful Strength (Athletics) or Dexterity (Acrobatics) check against your spell save DC. If it fails the check, it can't move. A creature that moves out of the area falls to the ground.

## VENGEFUL GAZE

*1st-level mythic transmutation*

**Casting Time:** 1 action

**Range:** Sight

**Components:** V, S

**Duration:** Instantaneous

You target a creature that you can see, attempting to smite it with divine retribution. The target must make a Wisdom saving throw. On a failed save, the target takes 10d10 + 100 radiant damage. If this damage reduces the target to 0 hit points, it is disintegrated.

A disintegrated creature and everything it is wearing and carrying, except magic items, are reduced to a pile of fine gray dust. The creature can be restored to life only by means of a *true resurrection* or a *wish* spell.

Deities automatically succeed on the saving throw.

**At Higher Levels.** When you cast this spell using a mythic spell slot of 2nd level or higher, the spell's damage increases by 5d10 + 50 for each mythic spell slot above 1st.

## WINGRAVE'S VINDICTIVE VORTEX

*3rd-level mythic evocation*

**Casting Time:** 1 action

**Range:** Self

**Components:** V, S, M (a piece of straw and a toothpick)

**Duration:** Concentration, up to 1 minute

A massive whirlwind, filled with thousands of tiny blades of magical force, begins to howl all around you. The whirlwind is a 20-foot-radius, 60-foot-high cylinder with a 10-foot-radius hollow center centered on you. Until the spell ends, the whirlwind moves with you, centered on you. The whirlwind sucks up any Medium or smaller objects that aren't secured to anything and that aren't worn or carried by anyone.

A creature must make a Dexterity saving throw the first time on a turn that it enters the whirlwind or that the whirlwind enters its space, including when the whirlwind first appears. A creature takes 10d10 bludgeoning damage and 10d10 force damage on a failed save, or half as much damage on a successful one. In addition, a Large or smaller creature that fails the save must succeed on a Strength saving throw or become restrained in the whirlwind until the spell ends. When a creature starts its turn restrained by the whirlwind, the creature is pulled 10 feet higher inside it, unless the creature is at the top. A restrained creature moves with the whirlwind and falls when the spell ends, unless the creature has some means to stay aloft.

A restrained creature can use an action to make a Strength or Dexterity check against your spell save DC. If successful, the creature is no longer restrained by the whirlwind and is hurled 6d6 × 10 feet away from it in a random direction.

The whirlwind imposes disadvantage on ranged weapon attack rolls out of or into the it. The whirlwind also extinguishes open flames, and disperses fog.

A creature that can fly by magical means that is caught in the whirlwind automatically succeeds its Strength or Dexterity check to escape the whirlwind, but is then hurled away as any other creature.



**IF THERE ARE NO MORE BANDITS TO DEFEAT AT TRIBOAR,  
NO MORE MURDERS TO INVESTIGATE IN BALDUR'S GATE,  
OR NO MORE UNEXPLORED DUNGEONS IN WATERDEEP,  
CONSIDER DELVING INTO TRUE DARKNESS  
WITH ULRAUNT'S GUIDE TO THE PLANES: THE SHADOWFELL**

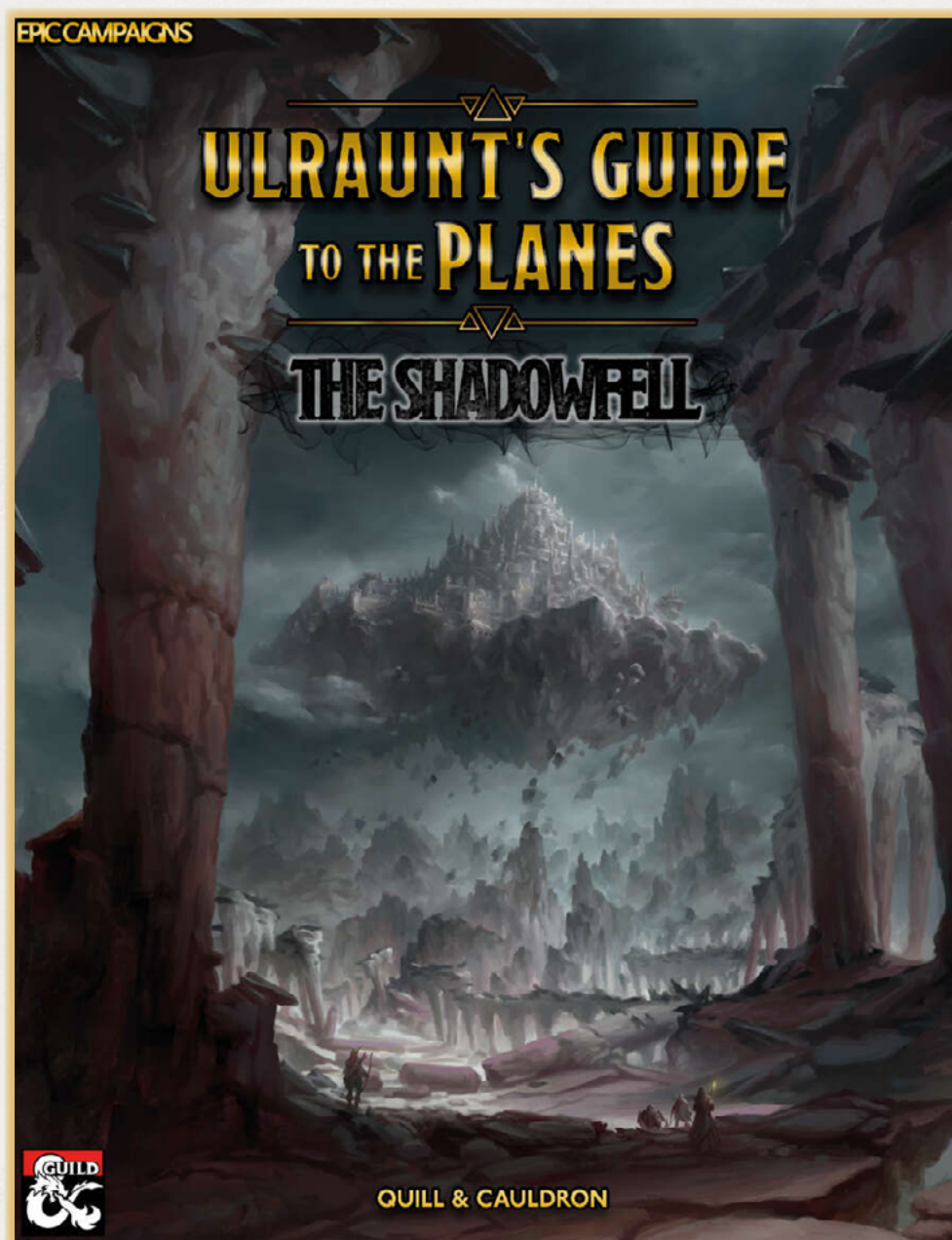



**IF EVEN THE TRANSITIVE PLANES POSE NO MORE THREATS,  
CONSIDER VENTURING INTO THE OUTER PLANES,  
STARTING WITH THE LAWFUL EVIL PLANE OF ETERNAL STRIFE  
WHERE RIVAL DEITIES WAGE NEVER-ENDING WAR,  
USING ULRAUNT'S GUIDE TO THE PLANES: ACHERON**

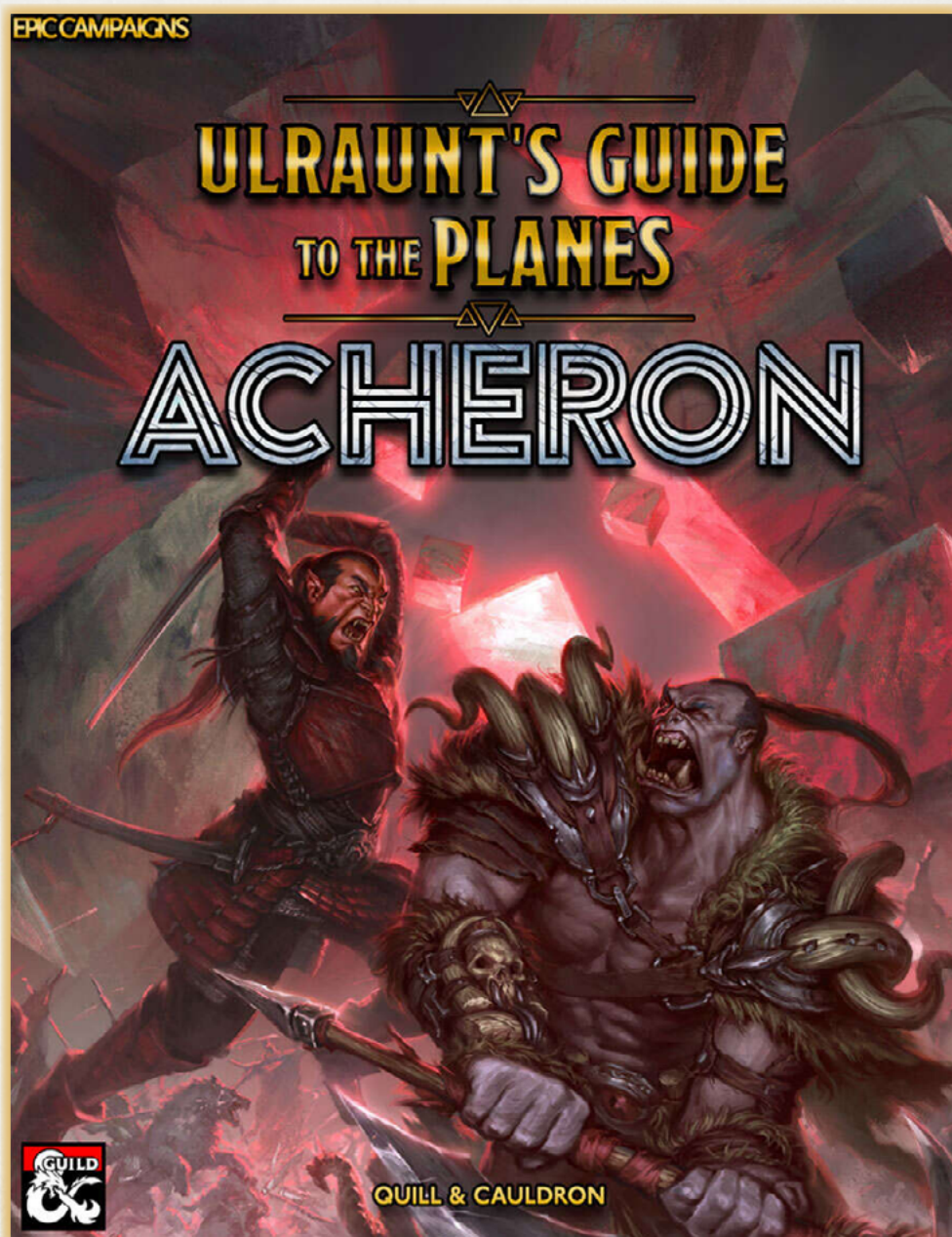



# LEGENDS ARE BORN HERE

---

To us roleplaying is all about escaping every day life. But it's not just an escape to anywhere; it's a magical journey to mystical places together with friends. It's a way to play a socially challenged brute or a young girl meddling with powers she doesn't quite understand. It's about collective experiences, having adventures together, and, most importantly, having fun.

Sometimes, however, that fun must come to an end. When a campaign is finished, then Thokk the barbarian or Seyser the Bard stop existing. Of course that might result in the birth of Odeon the warlock and completely new adventures, which is part of the awesomeness to begin with!

That said, sometimes you just fall in love with your character, the yearning for more journeys with this fantastic persona, now a part of you, making you wish their adventuring career wouldn't need to be retired. And now, by expending just a single 9th-level spell slot, this book makes just that possible.

**EPIC LEVELS.** Ten more levels for every class, including artificer and blood hunter, allows you to reach 30th level with your favorite character. Each class is given extreme care and attention, ensuring a meaningful progression where each class and subclass retains its unique style and flavor. We have amassed immensely helpful feedback from the community since this title first saw the light of day, allowing **EPIC CHARACTERS** to evolve over time.

**NEW RULES.** The book provides new rules for core mechanics such as cantrip progression past 20th level, as well as an optional rule designed to make epic level combat feel more engaging and rewarding.

**MYTHIC PROGRESSION.** Also included is an additional progression system that allows for continued play past 30th level, introducing mythic spells that enable you to rival the gods themselves.



THE BEST OF THE POST 20 CHARACTER OPTIONS BOOKS I'VE READ. WELL WORTH PRICE OF ADMISSION FOR AN EXTRA TEN LEVELS OF WELL BALANCED GAMEPLAY THAT HAS SEEN UPDATES FOR YEARS FOLLOWING RELEASE.

- JOHN B.



IN MY OPINION THIS IS BY FAR THE BEST EPIC SUPPLEMENT OUT THERE, VERY WELL MADE, GOOD ILLUSTRATIONS AND THE CONTENT IS AWESOME. VERY BALANCED AND IS CONSTANTLY UPDATED, I AM HAPPY I PURCHASED THIS ONE, PLEASE KEEP UP THE EXCELLENT WORK YOU GUYS ARE DOING, I LOOK FORWARD TO PURCHASE MORE OF YOUR GREAT QUALITY.

- RODRIGO M.M.



IF YOU LOVE THE PEOPLE AT YOUR TABLE BUY THIS FOR THEM!

- EDUARDO R.



THIS IS AN EXTRAORDINARY MANUAL, INDISPENSABLE IF YOU WANT TO GO ACROSS A HIGH LEVEL CAMPAING!

- CHRISTIAN A.



I HAVE USED THIS VOLUME FOR ABOUT A YEAR WITH MY BAND OF ADVENTERERS AND HAVE FOUND IT TO BE A WELL BALANCED TOME FOR ADVANCEMENT BEYOND 20TH LEVEL. I WOULD RECOMMEND IT FOR ANYONE WHO IS IN A LONG TERM CAMPAIGN WITH THE POSSIBILITY OF FACING THREATS BEYOND THE NORMAL.

- BARRY S.